

Mule Deer Population Status Relative to Adaptive Harvest Management (AHM) Triggers

- Mule Deer Trend Survey Areas
 - Not a Hunting District
 - Special Management District
- >25% below long-term average count or >25% below long-term average buck harvest
 - Within 25% long-term average count or within 25% long-term average buck harvest
 - >25% above long-term average count or >25% above long-term average buck harvest

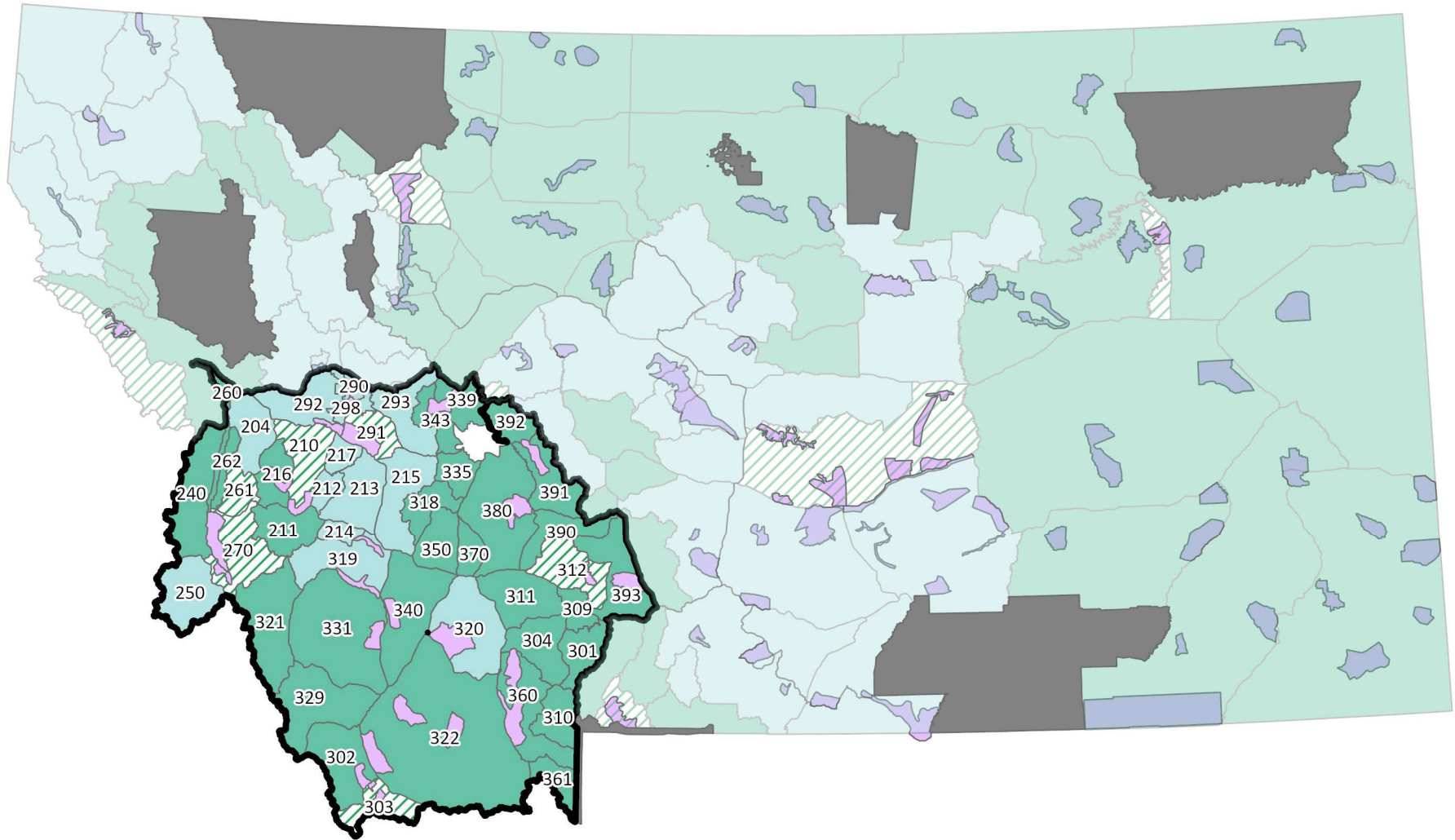

Mule Deer Population Status Relative to Adaptive Harvest Management (AHM) Triggers

- Mule Deer Trend Survey Areas
- Not a Hunting District
- Special Management District
- >25% below long-term average count and <20 fawns:100 adults
- Within 25% long-term average count and/or 20-45 fawns:100 adults
- >25% above long-term average count and >45 fawns:100 adults

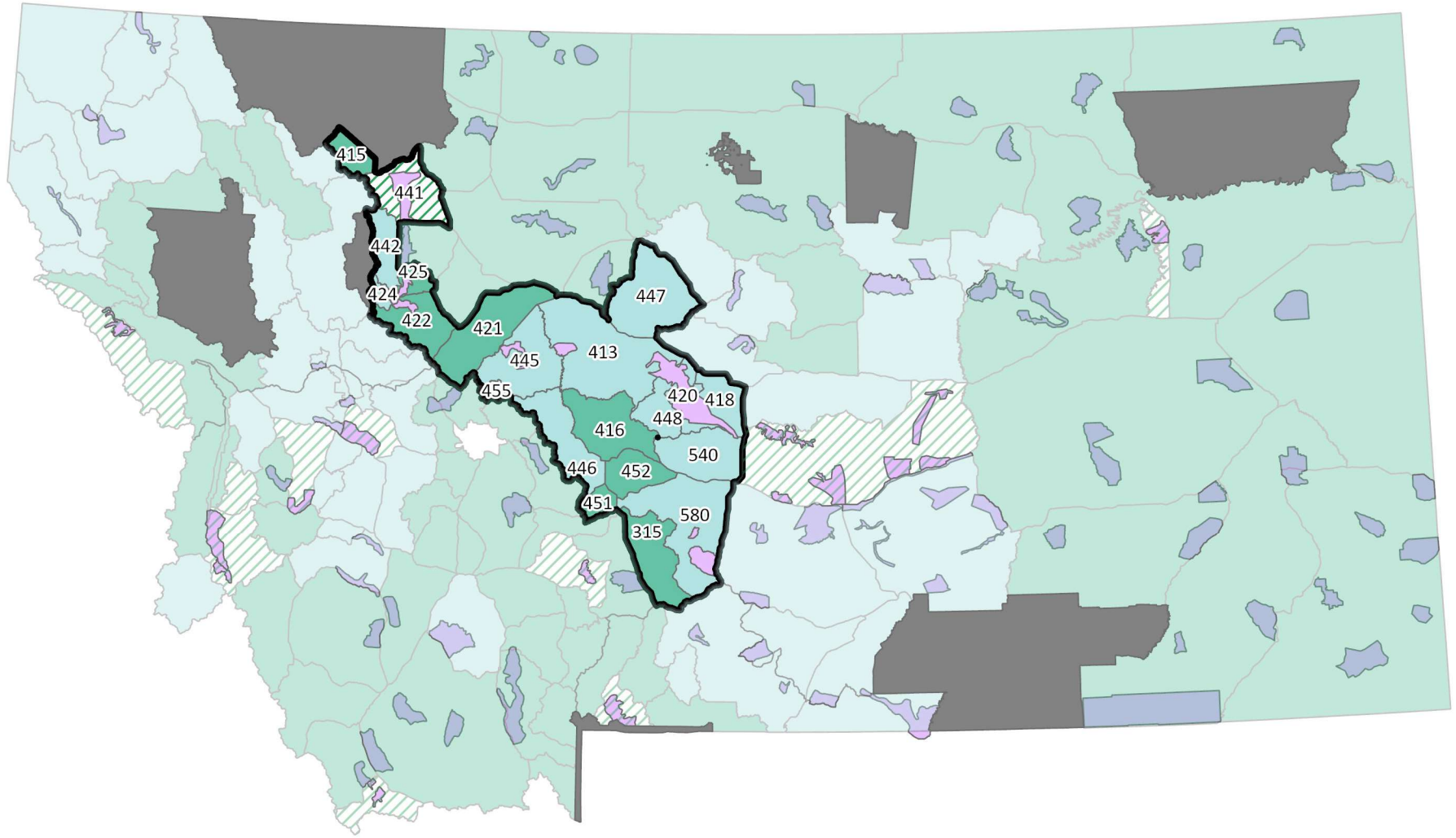

Mule Deer Population Status Relative to Adaptive Harvest Management (AHM) Triggers

- Mule Deer Trend Survey Areas
- >25% below long-term average count and <30 fawns:100 adults
- Not a Hunting District
- Within 25% long-term average count and/or 30-45 fawns:100 adults
- Special Management District
- >25% above long-term average count and >45 fawns:100 adults

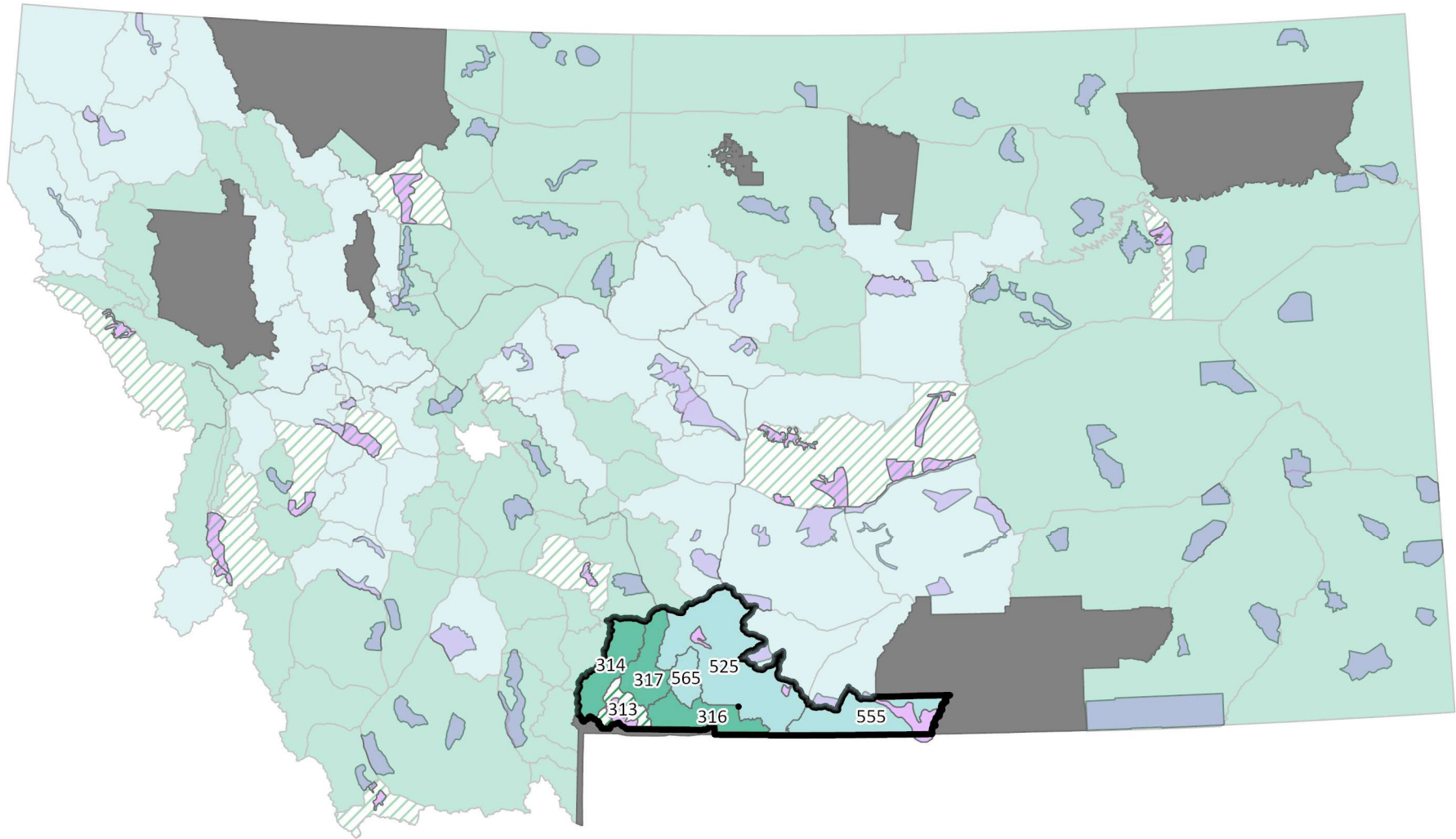

Mule Deer Population Status Relative to Adaptive Harvest Management (AHM) Triggers

- Mule Deer Trend Survey Areas
 - Not a Hunting District
 - Special Management District
- >30% below long-term average count and <30 fawns:100 adults
 - Within 30% long-term average count and/or 30-45 fawns:100 adults
 - >30% above long-term average count and >45 fawns:100 adults

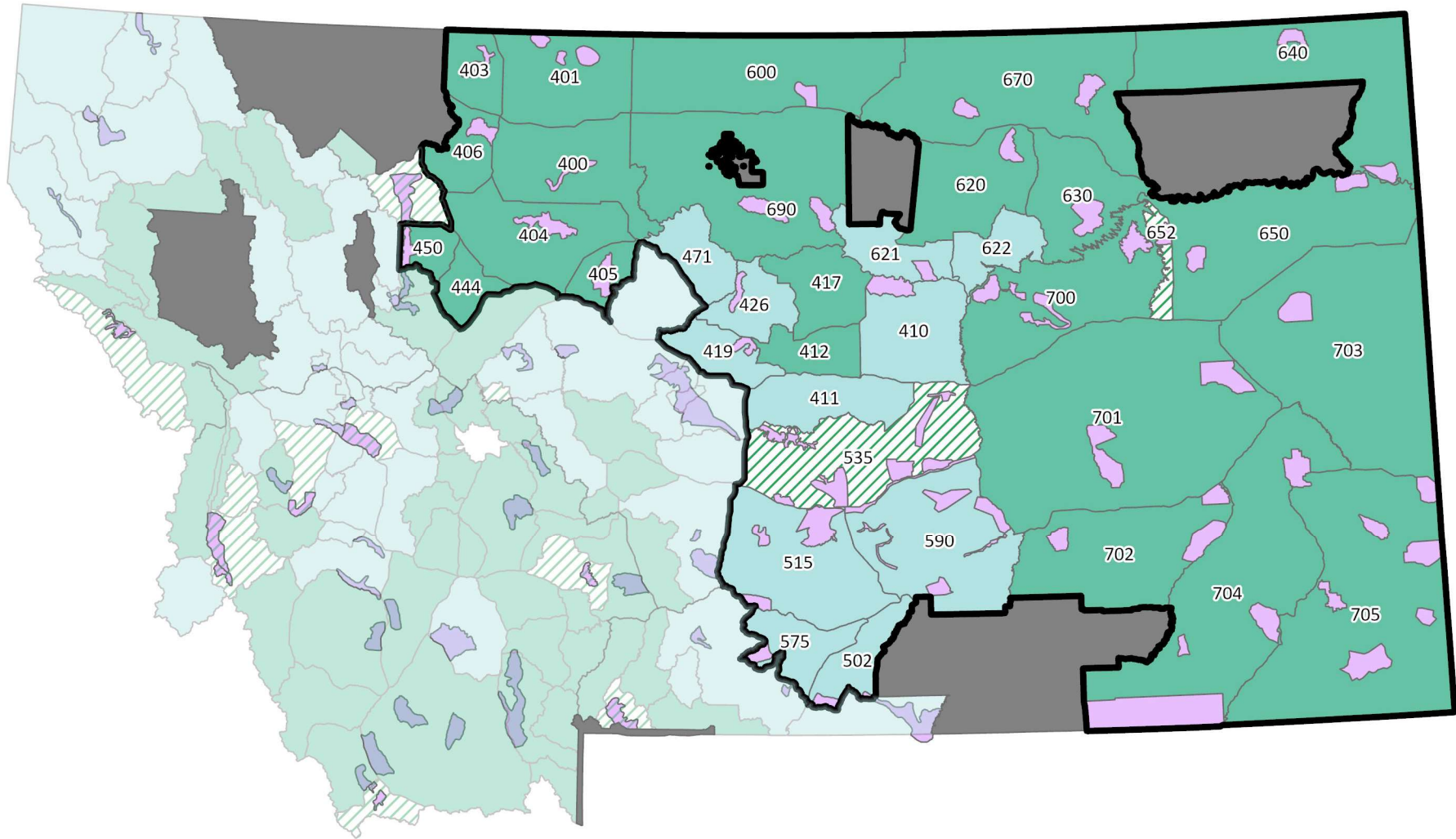

Mule Deer Population Status Relative to Adaptive Harvest Management (AHM) Triggers

- Mule Deer Trend Survey Areas
 - Not a Hunting District
 - Special Management District
- >30% below long-term average count and <30 fawns:100 adults
 - Within 30% below and 20% above long-term average count and/or 30-60 fawns:100 adults
 - >20% above long-term average count and >60 fawns:100 adults