

# 2022

# DEER | ELK | ANTELOPE

MONTANA FWP | Hunting Regulations



200,000 copies of this public document were published at an estimated cost of \$0.30 per copy, for a total estimated cost of \$81,897.09, which includes \$60,380.00 for printing and an estimated \$21,517.09 for distribution.

Pronghorn *Antilocapra americana* | Photo by Donald M. Jones

**TURN IN POACHERS: CALL 1-800-TIP-MONT**

[fwp.mt.gov](http://fwp.mt.gov)



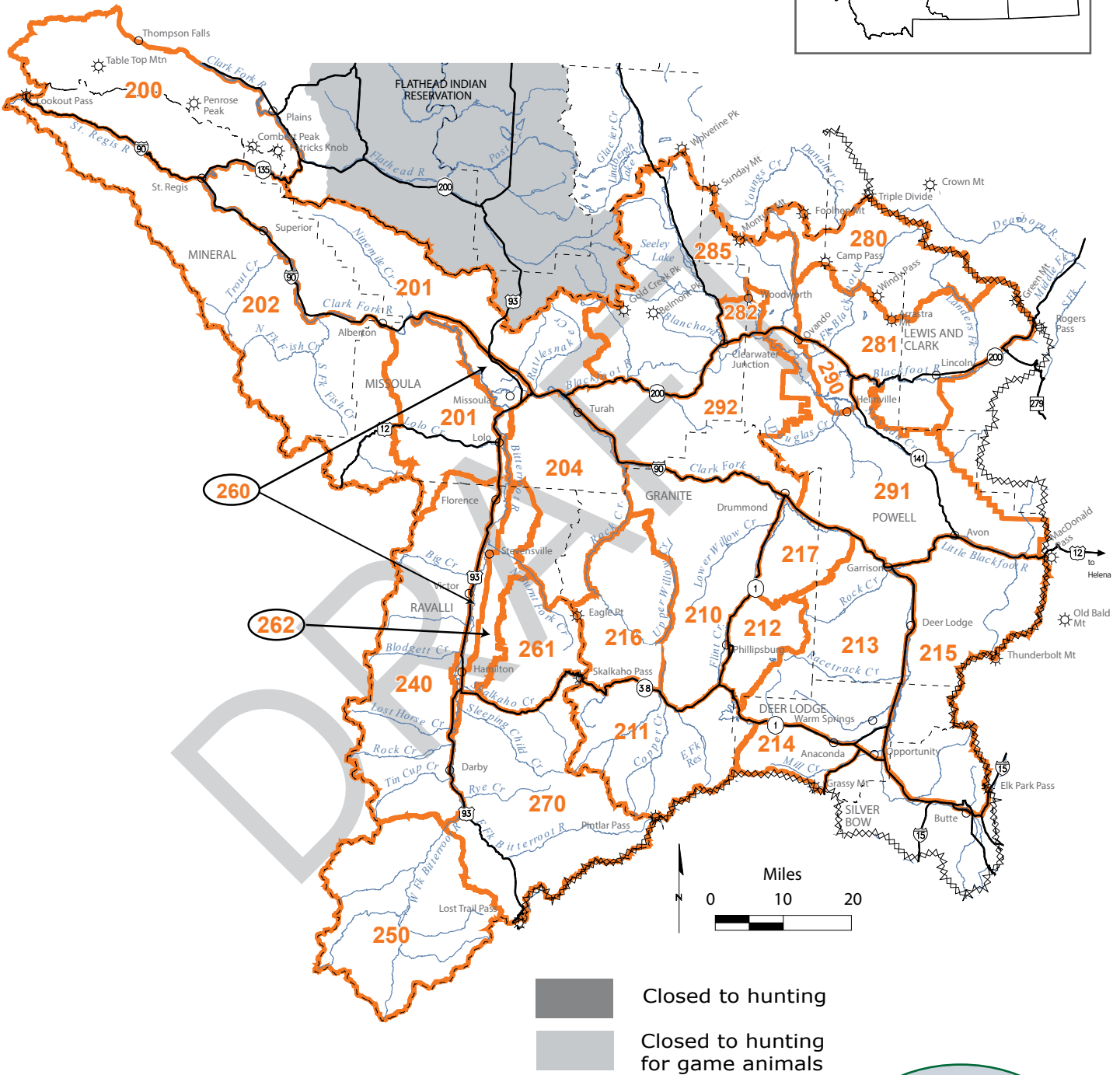
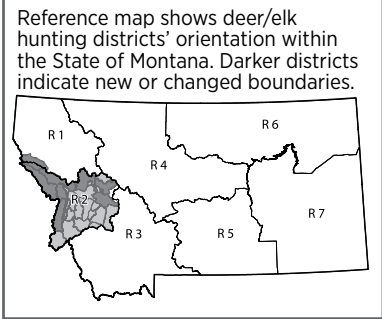

**999** Circled numbers indicate districts with boundaries that may be difficult to locate on this reference map.

Map only intended as a guide - please refer to the Legal Descriptions booklet for actual boundaries

Find detailed maps on the FWP Hunt Planner:  
[myfwp.mt.gov/fwpPub/planahunt](http://myfwp.mt.gov/fwpPub/planahunt)

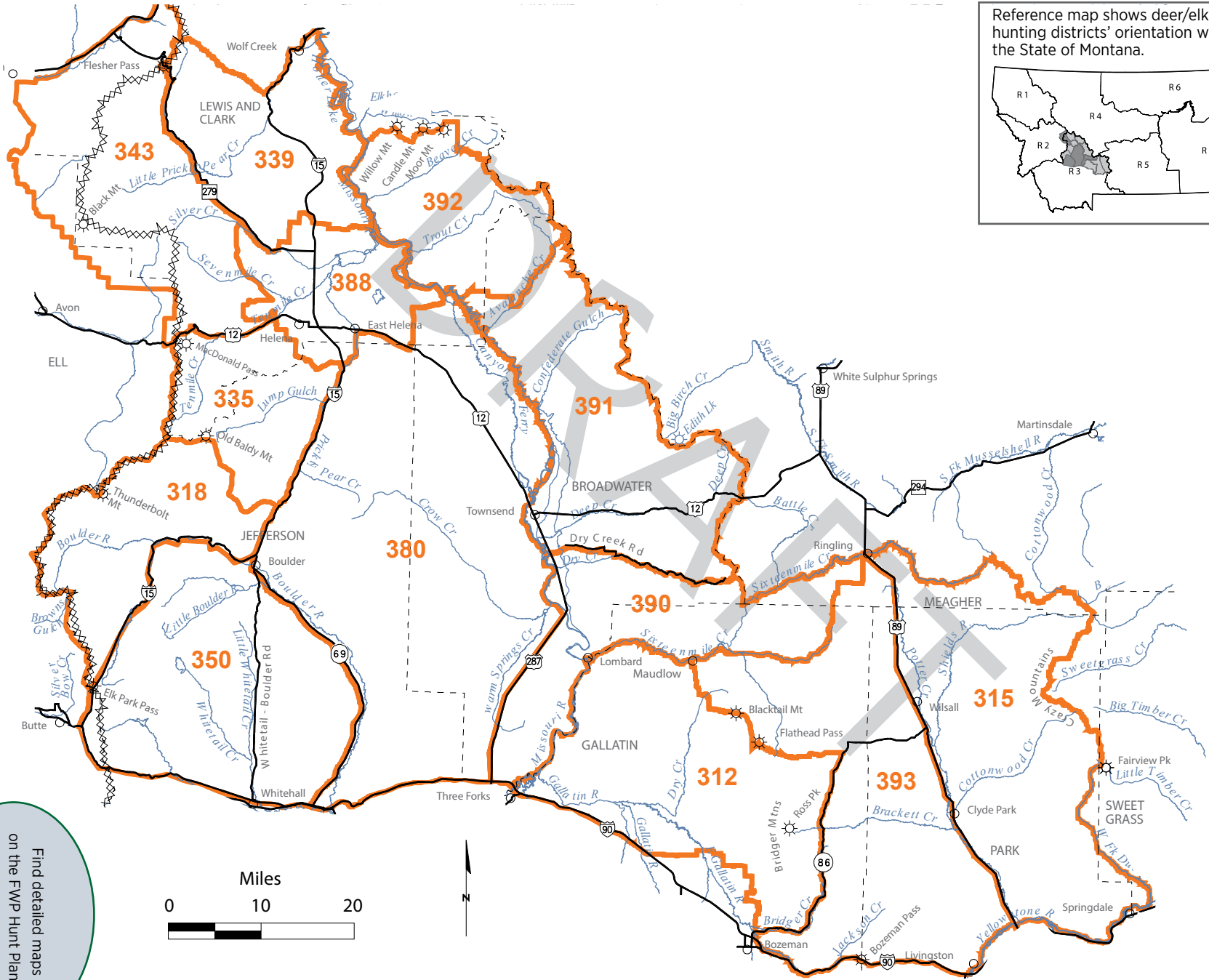
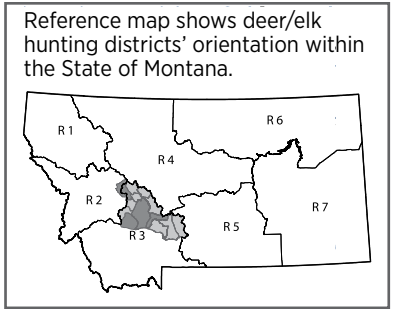

**999** Circled numbers indicate districts with boundaries that may be difficult to locate on this reference map.

Map only intended as a guide - please refer to the Legal Descriptions booklet for actual boundaries



Find detailed maps on the FWP Hunt Planner: [myfwp.mt.gov/fwpPub/planhunt](http://myfwp.mt.gov/fwpPub/planhunt)

# Deer & Elk District Maps

Reference map shows deer/elk hunting districts' orientation within the State of Montana.

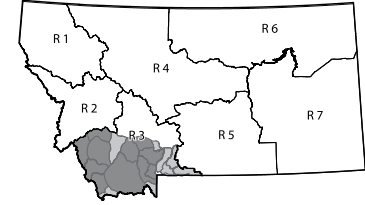

**999**  
Circled numbers indicate districts with boundaries that may be difficult to locate on this reference map.

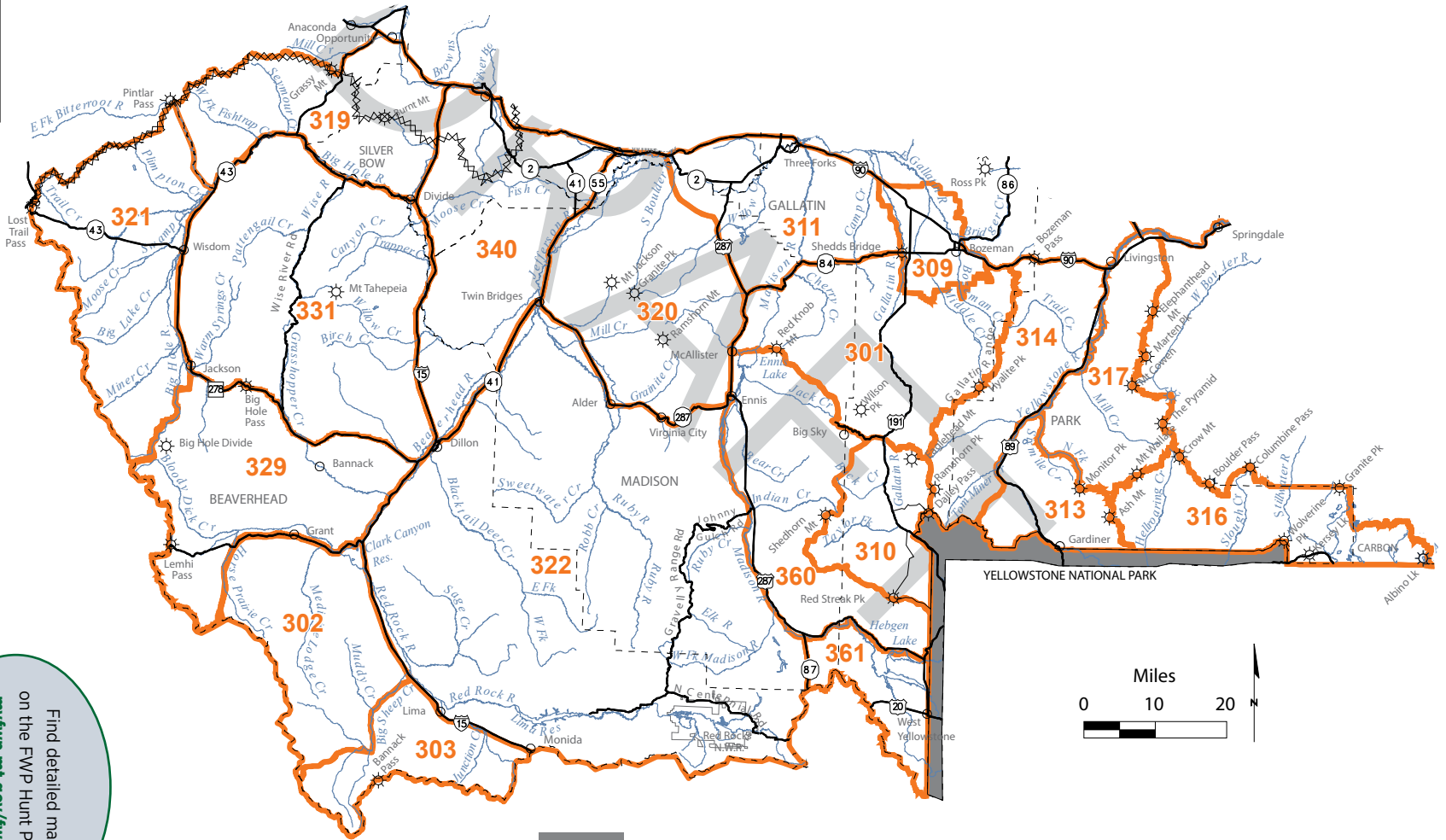

 Closed to hunting

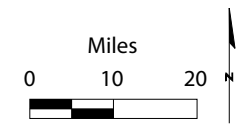

Map only intended as a guide - please refer to the Legal Descriptions booklet for actual boundaries

Find detailed maps on the FWP Hunt Planner: [myfwp.mt.gov/fwppub/planahunt](http://myfwp.mt.gov/fwppub/planahunt)

Reference map shows deer/elk hunting districts' orientation within the State of Montana. Darker districts indicate new or changed boundaries.

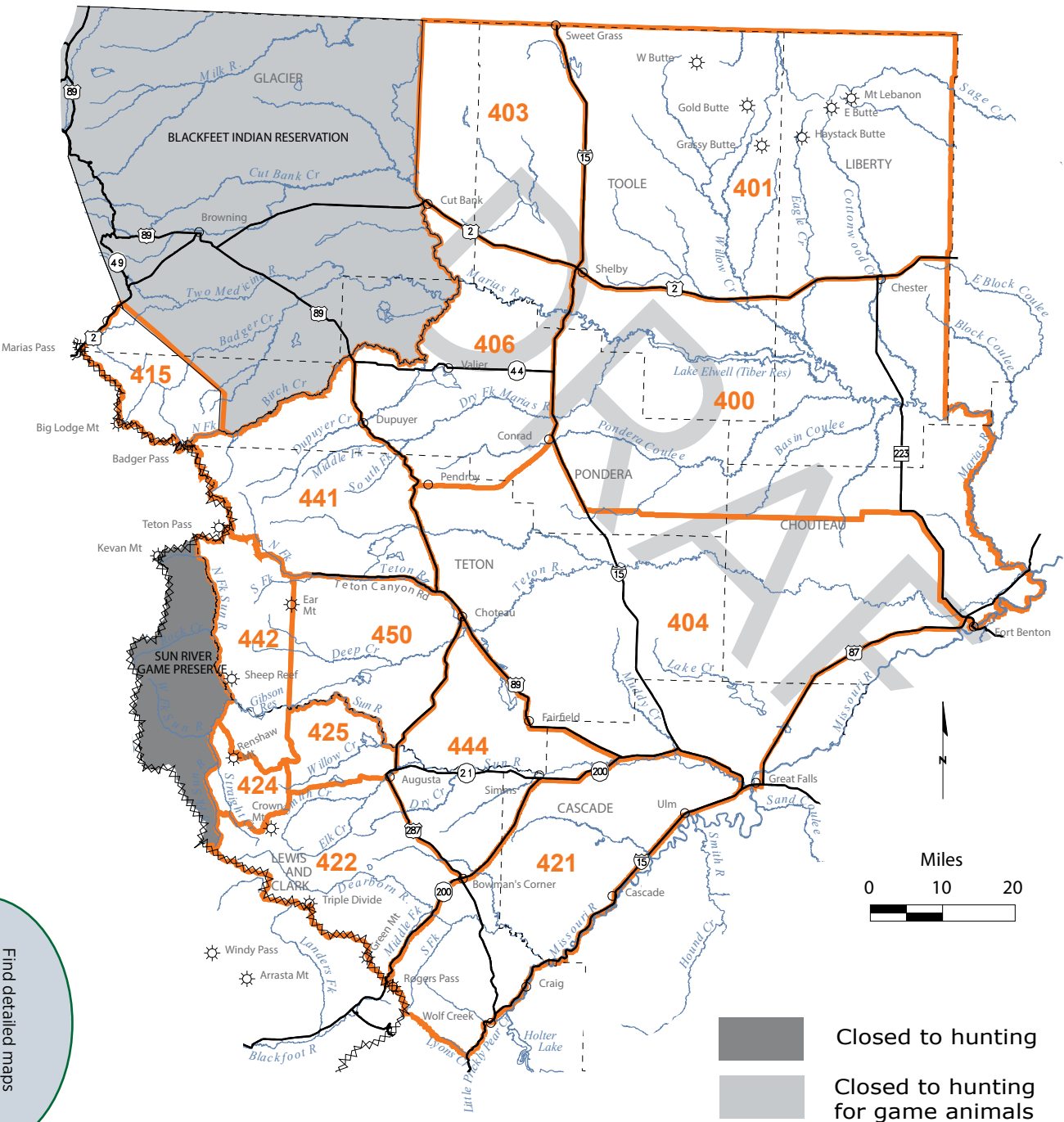
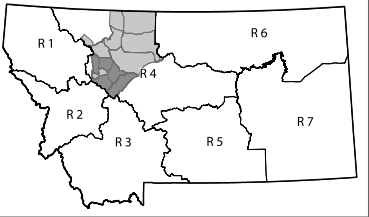

Closed to hunting  
 Closed to hunting for game animals

999  
Circled numbers indicate districts with boundaries that may be difficult to locate on this reference map.

Map only intended as a guide - please refer to the Legal Descriptions booklet for actual boundaries

Find detailed maps on the FWP Hunt Planner: [myfwp.mt.gov/fwpPub/planhunt](http://myfwp.mt.gov/fwpPub/planhunt)



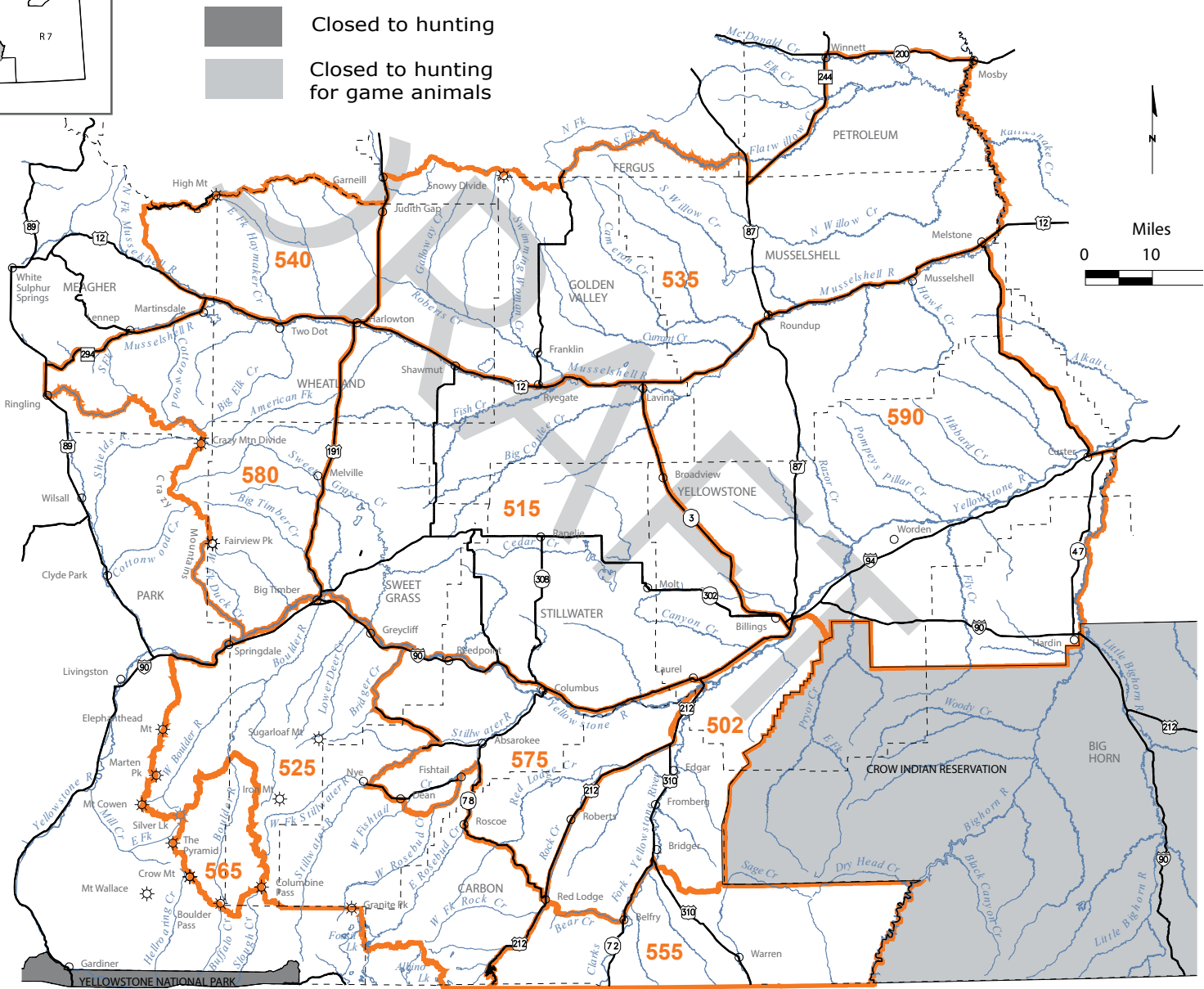

Map only intended as a guide - please refer to the Legal Descriptions booklet for actual boundaries

Find detailed maps on the FWP Hunt Planner: [myfwp.mt.gov/fwpub/planahunt](http://myfwp.mt.gov/fwpub/planahunt)



# Deer & Elk District Maps

Reference map shows deer/elk hunting districts' orientation within the State of Montana. Darker districts indicate new or changed boundaries.

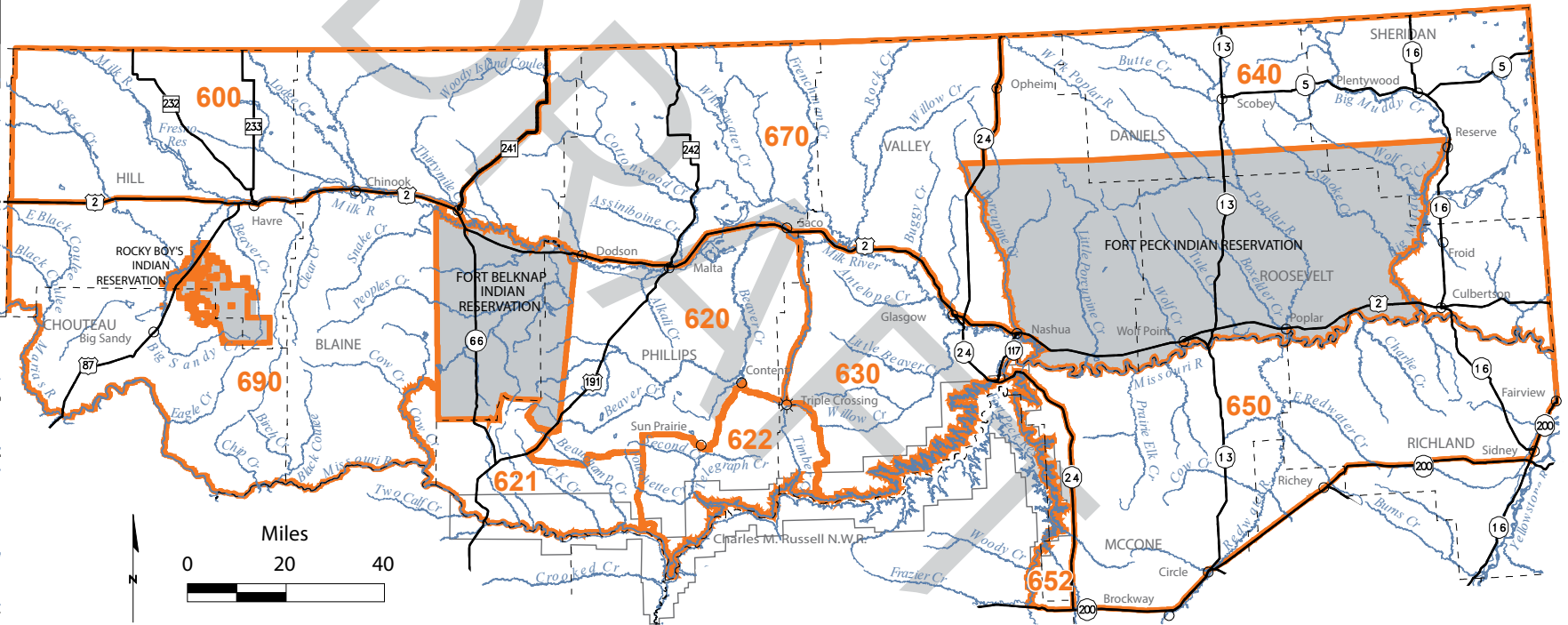
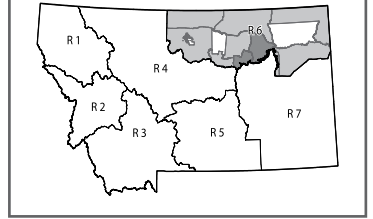

Closed to hunting for game animals

**999**  
Circled numbers indicate districts with boundaries that may be difficult to locate on this reference map.

Map only intended as a guide - please refer to the Legal Descriptions booklet for actual boundaries

Find detailed maps on the FWP Hunt Planner:  
[myfwp.mt.gov/fwppub/planahunt](http://myfwp.mt.gov/fwppub/planahunt)

Closed to hunting for game animals

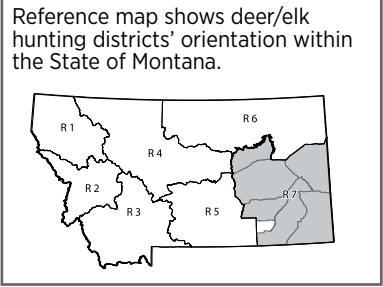
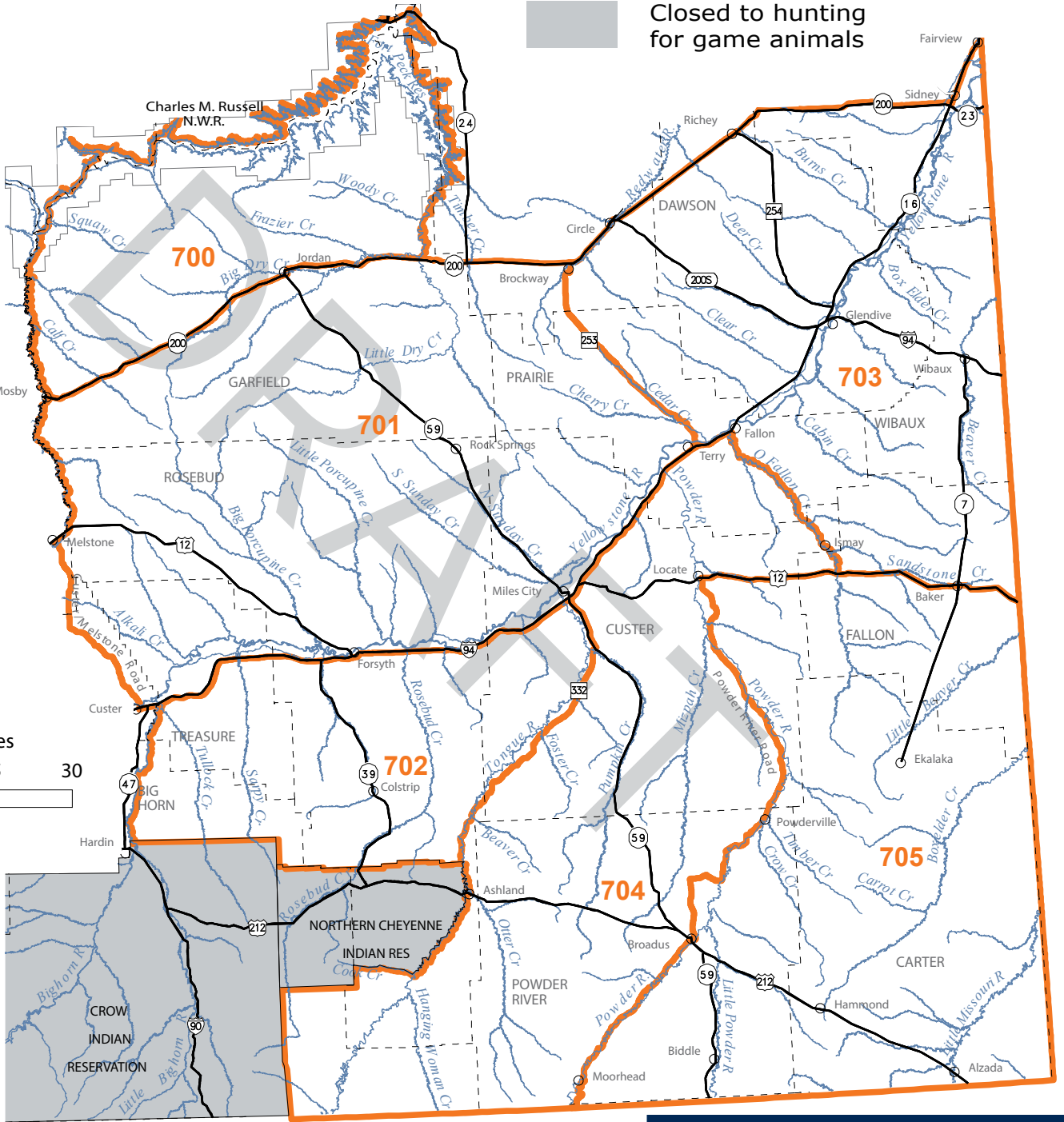

Reference map shows deer/elk hunting districts' orientation within the State of Montana.

**999**  
Circled numbers indicate districts with boundaries that may be difficult to locate on this reference map.

2022 Deer • Elk • Antelope

Map only intended as a guide - please refer to the Legal Descriptions booklet for actual boundaries

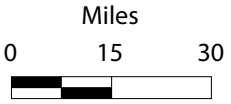

Find detailed maps on the FWP Hunt Planner:  
[myfwp.mt.gov/fwppub/planhunt](http://myfwp.mt.gov/fwppub/planhunt)

Visit [fwp.mt.gov](http://fwp.mt.gov)

License or Permit	Opportunity	Apply by Date	Quota	Early Season Dates	Archery Only Season Dates	General Season Dates	Traditional Muzzleloader Season Dates	Late Season Dates	Opportunity Specific Details and/or Restrictions
<b>Region 1</b>									
<b>HD 100 - North Kootenai</b>									
NOTE: West Kootenai WMA closed Dec 02 - May 15.									
<b>Deer</b>									
General Deer License	Antlered Buck Mule Deer	-	-	-	Sep 03-Oct 16	Oct 22-Nov 27	Dec 10-Dec 18	-	
	Either-sex White-tailed Deer	-	-	-	Sep 03-Oct 16	Oct 22-Oct 28	-	-	
	Antlered Buck White-tailed Deer	-	-	-	-	Oct 29-Nov 27	Dec 10-Dec 18	-	
	Either-sex White-tailed Deer	-	-	-	-	Oct 29-Nov 27	Dec 10-Dec 18	-	Only youth ages 10-15 and hunters with a PTHFV.
Deer B License: 100-00	Antlerless White-tailed Deer	June 1	100	-	Sep 03-Oct 16	Oct 22-Nov 27	Dec 10-Dec 18	-	
Deer B License: 199-20	Either-sex White-tailed Deer	OTC: Aug 8	UNL	-	Sep 03-Oct 16	Oct 22-Nov 27	Dec 10-Dec 18	-	One per hunter. Only valid in the Libby CWD Management Zone. Portions of HDs 100, 103 & 104.
<b>Elk</b>									
General Elk License	Brow-tined Bull or Antlerless Elk	-	-	-	Sep 03-Oct 16	-	-	-	
	Brow-tined Bull or Antlerless Elk	-	-	-	-	Oct 22-Nov 27	Dec 10-Dec 18	-	Hunters with a PTHFV.
	Brow-tined Bull Elk	-	-	-	-	Oct 22-Nov 27	Dec 10-Dec 18	-	
Elk B License: 100-00	Antlerless Elk	June 1	25	-	Sep 03-Oct 16	Oct 22-Nov 27	Dec 10-Dec 18	-	
<b>HD 101 - Eureka</b>									
NOTE: Boundary change									
NOTE : Woods Ranch WMA closed Dec 02 - May 15.									
<b>Deer</b>									
General Deer License	Antlered Buck Mule Deer	-	-	-	Sep 03-Oct 16	Oct 22-Nov 13	-	-	
	Either-sex White-tailed Deer	-	-	-	Sep 03-Oct 16	Oct 22-Oct 28	-	-	
	Antlered Buck White-tailed Deer	-	-	-	-	Oct 29-Nov 27	Dec 10-Dec 18	-	
	Either-sex White-tailed Deer	-	-	-	-	Oct 29-Nov 27	Dec 10-Dec 18	-	Only youth ages 10-15 and hunters with a PTHFV.
Deer Permit: 101-50	Antlered Buck Mule Deer	April 1	15	-	-	Nov 14-Nov 27	Dec 10-Dec 18	-	Permit must be used with a valid General Deer License. Holders may not hunt antlered buck mule deer in any other HD.
Deer B License: 101-00	Antlerless White-tailed Deer	June 1	200	-	Sep 03-Oct 16	Oct 22-Nov 27	Dec 10-Dec 18	-	Only valid on private land.
<b>Elk</b>									
General Elk License	Brow-tined Bull or Antlerless Elk	-	-	-	Sep 03-Oct 16	-	-	-	
	Brow-tined Bull or Antlerless Elk	-	-	-	-	Oct 22-Nov 27	Dec 10-Dec 18	-	Hunters with a PTHFV.
	Brow-tined Bull Elk	-	-	-	-	Oct 22-Nov 27	Dec 10-Dec 18	-	
Elk B License: 101-00	Antlerless Elk	June 1	50	Aug 15-Oct 21	-	Oct 22-Nov 27	-	Nov 28-Feb 15	Only valid on private land. Secure access before applying.

License or Permit	Opportunity	Apply by Date	Quota	Early Season Dates	Archery Only Season Dates	General Season Dates	Traditional Muzzleloader Season Dates	Late Season Dates	Opportunity Specific Details and/or Restrictions
-------------------	-------------	---------------	-------	--------------------	---------------------------	----------------------	---------------------------------------	-------------------	--

**HD 103 - East Fisher - Pleasant Valley - Tally Lake**

NOTE: Boundary Change

NOTE: HD 103 Check Restricted Area Legal Description (p 26-27) Libby Big Game Archery Only Hunting Area

NOTE: Lost Trail National Wildlife Refuge has special youth only hunts during the first week of the Archery Only Season and the first week of the General Firearm Season which are restricted to youth ages 12-15 only. Contact Lost Trail National Wildlife Refuge for further information 406-858-2216.

**Deer**

General Deer License	Antlered Buck Mule Deer	-	-	-	Sep 03-Oct 16	Oct 22-Nov 27	Dec 10-Dec 18	-	Only valid outside the North Fisher Portion, see legal description.
	Either-sex White-tailed Deer	-	-	-	Sep 03-Oct 16	Oct 22-Oct 28	-	-	
	Antlered Buck White-tailed Deer	-	-	-	-	Oct 29-Nov 27	Dec 10-Dec 18	-	
	Either-sex White-tailed Deer	-	-	-	-	Oct 29-Nov 27	Dec 10-Dec 18	-	Only youth ages 10-15 and hunters with a PTHFV.
Deer Permit: 103-50	Antlered Buck Mule Deer	April 1	13	-	Sep 03-Oct 16	Oct 22-Nov 27	Dec 10-Dec 18	-	Only valid in the North Fisher Portion, see legal description. Permit must be used with a valid General Deer License. Holders may not hunt Antlered Buck Mule Deer outside the North Fisher Portion of HD 103 or in any other HD.
Deer B License: 103-00	Antlerless White-tailed Deer	June 1	150	-	Sep 03-Oct 16	Oct 22-Nov 27	Dec 10-Dec 18	-	
Deer B License: 199-20	Either-sex White-tailed Deer	OTC: Aug 8	UNL	-	Sep 03-Oct 16	Oct 22-Nov 27	Dec 10-Dec 18	-	One per hunter. Only valid in the Libby CWD Management Zone. Portions of HDs 100, 103 & 104.

**Elk**

General Elk License	Brow-tined Bull or Antlerless Elk	-	-	-	Sep 03-Oct 16	-	-	-	
	Brow-tined Bull or Antlerless Elk	-	-	-	-	Oct 22-Nov 27	Dec 10-Dec 18	-	Hunters with a PTHFV.
	Brow-tined Bull Elk	-	-	-	-	Oct 22-Nov 27	Dec 10-Dec 18	-	
Elk B License: 103-00	Antlerless Elk	June 1	25	-	Sep 03-Oct 16	Oct 22-Nov 27	Dec 10-Dec 18	-	

**HD 104 - Cabinets**

NOTE: Bull River WMA closed Dec 02 - May 15.

**Deer**

General Deer License	Antlered Buck Mule Deer	-	-	-	Sep 03-Oct 16	Oct 22-Nov 27	Dec 10-Dec 18	-	
	Either-sex White-tailed Deer	-	-	-	Sep 03-Oct 16	Oct 22-Oct 28	-	-	
	Antlered Buck White-tailed Deer	-	-	-	-	Oct 29-Nov 27	Dec 10-Dec 18	-	
	Either-sex White-tailed Deer	-	-	-	-	Oct 29-Nov 27	Dec 10-Dec 18	-	Only youth ages 10-15 and hunters with a PTHFV.
Deer B License: 104-00	Antlerless White-tailed Deer	June 1	100	-	Sep 03-Oct 16	Oct 22-Nov 27	Dec 10-Dec 18	-	
Deer B License: 199-20	Either-sex White-tailed Deer	OTC: Aug 8	UNL	-	Sep 03-Oct 16	Oct 22-Nov 27	Dec 10-Dec 18	-	One per hunter. Only valid in the Libby CWD Management Zone. Portions of HDs 100, 103 & 104.

HD 104 Continued on the next page

License or Permit	Opportunity	Apply by Date	Quota	Early Season Dates	Archery Only Season Dates	General Season Dates	Traditional Muzzleloader Season Dates	Late Season Dates	Opportunity Specific Details and/or Restrictions
<b>HD 104 - Cabinets - Continued</b>									
NOTE: Bull River WMA closed Dec 02 - May 15.									
<b>Elk</b>									
General Elk License	Brow-tined Bull or Antlerless Elk	-	-	-	Sep 03-Oct 16	-	-	-	
	Brow-tined Bull or Antlerless Elk	-	-	-	-	Oct 22-Nov 27	Dec 10-Dec 18	-	Hunters with a PTHFV.
	Brow-tined Bull Elk	-	-	-	-	Oct 22-Nov 27	Dec 10-Dec 18	-	
Elk B License: 104-01	Antlerless Elk	June 1	25	-	Sep 03-Oct 16	Oct 22-Nov 27	Dec 10-Dec 18	-	
<b>HD 110 - North Fork</b>									
<b>Deer</b>									
General Deer License	Antlered Buck Mule Deer	-	-	-	Sep 03-Oct 16	Oct 22-Nov 27	Dec 10-Dec 18	-	
	Either-sex White-tailed Deer	-	-	-	Sep 03-Oct 16	Oct 22-Oct 28	-	-	
	Antlered Buck White-tailed Deer	-	-	-	-	Oct 29-Nov 27	Dec 10-Dec 18	-	
	Either-sex White-tailed Deer	-	-	-	-	Oct 29-Nov 27	Dec 10-Dec 18	-	Only youth ages 10-15 and hunters with a PTHFV.
Deer B License: 110-00	Antlerless White-tailed Deer	June 1	25	-	Sep 03-Oct 16	Oct 22-Nov 27	Dec 10-Dec 18	-	Only valid on private land.
<b>Elk</b>									
General Elk License	Brow-tined Bull or Antlerless Elk	-	-	-	Sep 03-Oct 16	-	-	-	
	Brow-tined Bull Elk	-	-	-	-	Oct 22-Nov 27	Dec 10-Dec 18	-	
<b>HD 120 - Blacktail</b>									
NOTE: HD 120 Check Restricted Area Legal Description (p 26-27) Smith Valley Weapons Restriction Area between Smith Lake Road and US Hwy 2 restricted to ArchEquip, shotgun, traditional handgun, muzzleloader or crossbow only									
<b>Deer</b>									
General Deer License	Antlered Buck Mule Deer	-	-	-	Sep 03-Oct 16	Oct 22-Nov 27	Dec 10-Dec 18	-	
	Either-sex White-tailed Deer	-	-	-	Sep 03-Oct 16	Oct 22-Oct 28	-	-	
	Antlered Buck White-tailed Deer	-	-	-	-	Oct 29-Nov 27	Dec 10-Dec 18	-	
	Either-sex White-tailed Deer	-	-	-	-	Oct 29-Nov 27	Dec 10-Dec 18	-	Only youth ages 10-15 and hunters with a PTHFV.
Deer B License: 120-00	Antlerless White-tailed Deer	June 1	100	-	Sep 03-Oct 16	Oct 22-Nov 27	Dec 10-Dec 18	-	
<b>Elk</b>									
General Elk License	Brow-tined Bull or Antlerless Elk	-	-	-	Sep 03-Oct 16	-	-	-	
	Brow-tined Bull or Antlerless Elk	-	-	-	-	Oct 22-Nov 27	Dec 10-Dec 18	-	Hunters with a PTHFV.
	Brow-tined Bull Elk	-	-	-	-	Oct 22-Nov 27	Dec 10-Dec 18	-	

License or Permit	Opportunity	Apply by Date	Quota	Early Season Dates	Archery Only Season Dates	General Season Dates	Traditional Muzzleloader Season Dates	Late Season Dates	Opportunity Specific Details and/or Restrictions
<b>HD 121 - West Clark Fork</b>									
NOTE: Boundary Change NOTE: Bull River WMA closed Dec 02 - May 15. NOTE: Mount Silcox WMA closed Dec 02 - Apr 01.									
<b>Deer</b>									
General Deer License	Antlered Buck Mule Deer	-	-	-	Sep 03-Oct 16	Oct 22-Nov 27	Dec 10-Dec 18	-	
	Either-sex White-tailed Deer	-	-	-	Sep 03-Oct 16	Oct 22-Oct 28	-	-	
	Antlered Buck White-tailed Deer	-	-	-	-	Oct 29-Nov 27	Dec 10-Dec 18	-	
	Either-sex White-tailed Deer	-	-	-	-	Oct 29-Nov 27	Dec 10-Dec 18	-	Only youth ages 10-15 and hunters with a PTHFV.
Deer B License: 121-00	Antlerless White-tailed Deer	June 1	150	-	Sep 03-Oct 16	Oct 22-Nov 27	Dec 10-Dec 18	-	
<b>Elk</b>									
General Elk License	Brow-tined Bull or Antlerless Elk	-	-	-	Sep 03-Oct 16	-	-	-	
	Brow-tined Bull or Antlerless Elk	-	-	-	-	Oct 22-Nov 27	Dec 10-Dec 18	-	Hunters with a PTHFV.
	Brow-tined Bull Elk	-	-	-	-	Oct 22-Nov 27	Dec 10-Dec 18	-	
Elk B License: 121-00	Antlerless Elk	June 1	150	-	Sep 03-Oct 16	Oct 22-Nov 27	Dec 10-Dec 18	-	
Elk B License: 121-01	Antlerless Elk	June 1	20	-	-	-	-	Nov 28-Feb 15	Only valid on private land.
<b>HD 122 - Thompson River</b>									
NOTE: Roundhorn WMA closed Dec 02 - May 01.									
<b>Deer</b>									
General Deer License	Antlered Buck Mule Deer	-	-	-	Sep 03-Oct 16	Oct 22-Nov 27	Dec 10-Dec 18	-	
	Either-sex White-tailed Deer	-	-	-	Sep 03-Oct 16	Oct 22-Oct 28	-	-	
	Antlered Buck White-tailed Deer	-	-	-	-	Oct 29-Nov 27	Dec 10-Dec 18	-	
	Either-sex White-tailed Deer	-	-	-	-	Oct 29-Nov 27	Dec 10-Dec 18	-	Only youth ages 10-15 and hunters with a PTHFV.
Deer B License: 122-00	Antlerless White-tailed Deer	June 1	50	-	Sep 03-Oct 16	Oct 22-Nov 27	Dec 10-Dec 18	-	
<b>Elk</b>									
General Elk License	Brow-tined Bull or Antlerless Elk	-	-	-	Sep 03-Oct 16	-	-	-	
	Brow-tined Bull or Antlerless Elk	-	-	-	-	Oct 22-Nov 27	Dec 10-Dec 18	-	Hunters with a PTHFV.
	Brow-tined Bull Elk	-	-	-	-	Oct 22-Nov 27	Dec 10-Dec 18	-	
Elk B License: 122-00	Antlerless Elk	June 1	25	-	Sep 03-Oct 16	Oct 22-Nov 27	Dec 10-Dec 18	-	

License or Permit	Opportunity	Apply by Date	Quota	Early Season Dates	Archery Only Season Dates	General Season Dates	Traditional Muzzleloader Season Dates	Late Season Dates	Opportunity Specific Details and/or Restrictions
<b>HD 130 - Swan</b>									
NOTE: Swan River National Wildlife Refuge restricted to ArchEquip only.									
<b>Deer</b>									
General Deer License	Antlered Buck Mule Deer	-	-	-	Sep 03-Oct 16	Oct 22-Nov 27	Dec 10-Dec 18	-	
	Either-sex White-tailed Deer	-	-	-	Sep 03-Oct 16	Oct 22-Oct 28	-	-	
	Antlered Buck White-tailed Deer	-	-	-	-	Oct 29-Nov 27	Dec 10-Dec 18	-	
	Either-sex White-tailed Deer	-	-	-	-	Oct 29-Nov 27	Dec 10-Dec 18	-	Only youth ages 10-15 and hunters with a PTHFV.
Deer Permit: 130-50	Antlered Buck Mule Deer	April 1	10	-	Sep 03-Sep 14	Sep 15-Nov 27	Dec 10-Dec 18	-	Permit must be used with a valid General Deer License. Holders may not hunt Antlered Buck Mule Deer in any other HD. Only valid in Mission Mtns Wilderness portion of Flathead National Forest.
Deer B License: 130-00	Antlerless White-tailed Deer	June 1	50	-	Sep 03-Oct 16	Oct 22-Nov 27	Dec 10-Dec 18	-	
<b>Elk</b>									
General Elk License	Brow-tined Bull or Antlerless Elk	-	-	-	Sep 03-Oct 16	-	-	-	
	Brow-tined Bull or Antlerless Elk	-	-	-	-	Oct 22-Nov 27	Dec 10-Dec 18	-	Hunters with a PTHFV.
	Brow-tined Bull Elk	-	-	-	-	Oct 22-Nov 27	Dec 10-Dec 18	-	
<b>HD 140 - Lower South Fork</b>									
<b>Deer</b>									
General Deer License	Antlered Buck Mule Deer	-	-	-	Sep 03-Oct 16	Oct 22-Nov 27	Dec 10-Dec 18	-	
	Either-sex White-tailed Deer	-	-	-	Sep 03-Oct 16	-	-	-	
	Antlered Buck White-tailed Deer	-	-	-	-	Oct 22-Nov 27	Dec 10-Dec 18	-	
	Either-sex White-tailed Deer	-	-	-	-	Oct 22-Nov 27	Dec 10-Dec 18	-	Only youth ages 10-15.
<b>Elk</b>									
General Elk License	Brow-tined Bull or Antlerless Elk	-	-	-	Sep 03-Oct 16	-	-	-	
	Brow-tined Bull Elk	-	-	-	-	Oct 22-Nov 27	Dec 10-Dec 18	-	
<b>HD 141 - Lower Middle Fork</b>									
NOTE: HD 141 Check Restricted Area Legal Description (p 26-27) BNSF right-of-way from Marias Pass to the Java Creek Bridge									
<b>Deer</b>									
General Deer License	Antlered Buck Mule Deer	-	-	-	Sep 03-Oct 16	Oct 22-Nov 27	Dec 10-Dec 18	-	
	Either-sex White-tailed Deer	-	-	-	Sep 03-Oct 16	-	-	-	
	Antlered Buck White-tailed Deer	-	-	-	-	Oct 22-Nov 27	Dec 10-Dec 18	-	
	Either-sex White-tailed Deer	-	-	-	-	Oct 22-Nov 27	Dec 10-Dec 18	-	Only youth ages 10-15.
<b>Elk</b>									
General Elk License	Brow-tined Bull Elk	-	-	-	Sep 03-Oct 16	Oct 22-Nov 27	Dec 10-Dec 18	-	

License or Permit	Opportunity	Apply by Date	Quota	Early Season Dates	Archery Only Season Dates	General Season Dates	Traditional Muzzleloader Season Dates	Late Season Dates	Opportunity Specific Details and/or Restrictions
<b>HD 150 - Upper South Fork</b>									
NOTE: Backcountry - Remote location, access difficult.									
<b>Deer</b>									
General Deer License	Antlered Buck Mule Deer	-	-	-	Sep 03-Sep 14	Sep 15-Nov 27	Dec 10-Dec 18	-	
	Either-sex White-tailed Deer	-	-	-	Sep 03-Sep 14	-	-	-	
	Antlered Buck White-tailed Deer	-	-	-	-	Sep 15-Nov 27	Dec 10-Dec 18	-	
	Either-sex White-tailed Deer	-	-	-	-	Sep 15-Nov 27	Dec 10-Dec 18	-	Only youth ages 10-15.
<b>Elk</b>									
General Elk License	Brow-tined Bull Elk	-	-	-	Sep 03-Sep 14	Sep 15-Nov 27	Dec 10-Dec 18	-	
<b>HD 170 - Flathead River</b>									
NOTE: Kuhns WMA closed Dec 02 - May 15; Flathead Weapons Restriction Area and Blasdel WPAs									
<b>Deer</b>									
General Deer License	Antlered Buck Mule Deer	-	-	-	Sep 03-Oct 16	Oct 22-Nov 27	Dec 10-Dec 18	-	
	Either-sex White-tailed Deer	-	-	-	Sep 03-Oct 16	Oct 22-Nov 27	Dec 10-Dec 18	-	
Deer B License: 170-00	Antlerless White-tailed Deer	OTC: Aug 8	UNL	-	Sep 03-Oct 16	Oct 22-Nov 27	Dec 10-Dec 18	-	One per hunter.
				-	-	-	-	Nov 28-Dec 15	ArchEquip only. Does not include Kuhns WMA. One per hunter.
<b>Elk</b>									
General Elk License	Brow-tined Bull	-	-	-	Sep 03-Oct 16	Oct 22-Nov 27	Dec 10-Dec 18	-	
	Brow-tined Bull or Antlerless Elk	-	-	-	Sep 03-Oct 16	Oct 22-Nov 27	Dec 10-Dec 18	-	Only valid north of Lake Blaine Road and west of Hwy 35.
<b>Region 2</b>									
<b>HD 200 - CC Divide</b>									
NOTE: Boundary Change									
<b>Deer</b>									
General Deer License	Antlered Buck Mule Deer	-	-	-	Sep 03-Oct 16	Oct 22-Nov 27	Dec 10-Dec 18	-	
	Either-sex White-tailed Deer	-	-	-	Sep 03-Oct 16	Oct 22-Oct 28	-	-	
	Antlered Buck White-tailed Deer	-	-	-	-	Oct 29-Nov 27	Dec 10-Dec 18	-	
	Either-sex White-tailed Deer	-	-	-	-	Oct 29-Nov 27	Dec 10-Dec 18	-	Only youth ages 10-15.
Deer B License: 200-00	Antlerless White-tailed Deer	June 1	75	-	Sep 03-Oct 16	Oct 22-Nov 27	Dec 10-Dec 18	-	
<b>Elk</b>									
General Elk License	Brow-tined Bull Elk	-	-	-	Sep 03-Oct 16	Oct 22-Nov 27	Dec 10-Dec 18	-	
	Brow-tined Bull or Antlerless Elk	-	-	-	Sep 03-Oct 16	-	-	-	
Elk B License: 200-00	Antlerless Elk	June 1	50	-	Sep 03-Oct 16	Oct 22-Nov 27	Dec 10-Dec 18	-	



License or Permit	Opportunity	Apply by Date	Quota	Early Season Dates	Archery Only Season Dates	General Season Dates	Traditional Muzzleloader Season Dates	Late Season Dates	Opportunity Specific Details and/or Restrictions
<b>HD 201 - Missoula - Ninemile - North Superior</b>									
NOTE: Boundary Change									
<b>Deer</b>									
General Deer License	Antlered Buck Mule Deer	-	-	-	Sep 03-Oct 16	Oct 29-Nov 27	Dec 10-Dec 18	-	
	Either-sex White-tailed Deer	-	-	-	Sep 03-Oct 16	Oct 22-Oct 28	-	-	
	Antlered Buck White-tailed Deer	-	-	-	-	Oct 29-Nov 27	Dec 10-Dec 18	-	
	Either-sex White-tailed Deer	-	-	-	-	Oct 29-Nov 27	Dec 10-Dec 18	-	Only youth ages 10-15.
Deer B License: 201-00	Antlerless White-tailed Deer	June 1	150	-	Sep 03-Oct 16	Oct 22-Nov 27	Dec 10-Dec 18	-	
				-	-	-	-	Nov 28-Jan 15	ArchEquip Only.
Deer B License: 260-01	Antlerless White-tailed Deer	OTC: Aug 8	UNL	-	Sep 03-Oct 21	Oct 22-Nov 27	-	Nov 28-Jan 15	ArchEquip only. Hunters may purchase up to five 260-01 Antlerless White-tailed Deer B Licenses per hunter. Only valid in HDs 201 east of Hwy 93, 204, 240, 260, 261, 262, and 270.
<b>Elk</b>									
General Elk License	Brow-tined Bull or Antlerless Elk	-	-	-	Sep 03-Oct 16	-	-	-	
	Brow-tined Bull Elk	-	-	-	-	Oct 22-Nov 27	Dec 10-Dec 18	-	
	Brow-tined Bull or Antlerless Elk	-	-	-	-	Oct 22-Nov 27	Dec 10-Dec 18	-	Only youth ages 12-15 and hunters with a PTHFV. Only valid on private land excluding MKH Montana LLC lands
Elk B License: 201-00	Antlerless Elk	June 1	150	-	Sep 03-Oct 16	Oct 22-Nov 27	Dec 10-Dec 18	-	
Elk B License: 201-01	Antlerless Elk	OTC: Aug 8	150	-	Sep 03-Oct 16	Oct 22-Nov 27	Dec 10-Dec 18	-	One per hunter. Only valid on private land excluding MKH Montana LLC lands. Must purchase before start of general rifle season. Also valid on private lands in HD 260 as listed.
<b>HD 202 - South Superior</b>									
NOTE: Boundary Change									
<b>Deer</b>									
General Deer License	Either-sex White-tailed Deer	-	-	-	Sep 03-Oct 16	Oct 22-Oct 28	-	-	
	Antlered Buck White-tailed Deer	-	-	-	-	Oct 29-Nov 27	Dec 10-Dec 18	-	
	Either-sex White-tailed Deer	-	-	-	-	Oct 29-Nov 27	Dec 10-Dec 18	-	Only youth ages 10-15.
Deer Permit: 202-50	Antlered Buck Mule Deer	April 1	150	-	Sep 03-Oct 16	Oct 22-Nov 27	Dec 10-Dec 18	-	Permit must be used with a valid General Deer License. Holders may not hunt Antlered Buck Mule Deer in any other HD.
Deer B License: 202-00	Antlerless White-tailed Deer	June 1	50	-	Sep 03-Oct 16	Oct 22-Nov 27	Dec 10-Dec 18	-	
<b>Elk</b>									
General Elk License	Brow-tined Bull Elk	-	-	-	Sep 03-Oct 16	Oct 22-Nov 27	Dec 10-Dec 18	-	
Elk B License: 202-00	Antlerless Elk	June 1	50	-	Sep 03-Oct 16	Oct 22-Nov 27	Dec 10-Dec 18	-	Only valid between Trout and Quartz creeks.

License or Permit	Opportunity	Apply by Date	Quota	Early Season Dates	Archery Only Season Dates	General Season Dates	Traditional Muzzleloader Season Dates	Late Season Dates	Opportunity Specific Details and/or Restrictions
<b>HD 204 - North Sapphire</b>									
NOTE: Threemile WMA closed Dec 02 - May 15.									
<b>Deer</b>									
General Deer License	Antlered Buck Mule Deer	-	-	-	Sep 03-Oct 16	Oct 22-Nov 13	-	-	
	Either-sex White-tailed Deer	-	-	-	Sep 03-Oct 16	Oct 22-Nov 27	Dec 10-Dec 18	-	Private land only.
	Antlered Buck White-tailed Deer	-	-	-	-	Oct 22-Nov 27	Dec 10-Dec 18	-	
	Either-sex White-tailed Deer	-	-	-	-	Oct 22-Nov 27	Dec 10-Dec 18	-	Only youth ages 10-15.
Deer B License: 204-00	Antlerless Mule Deer	June 1	100	-	Sep 03-Oct 16	Oct 22-Nov 27	Dec 10-Dec 18	-	Only valid on private land.
Deer B License: 260-01	Antlerless White-tailed Deer	OTC: Aug 8	UNL	-	Sep 03-Oct 21	Oct 22-Nov 27	-	Nov 28-Jan 15	ArchEquip only. Hunters may purchase up to five 260-01 Antlerless White-tailed Deer B Licenses per hunter. Only valid in HDs 201 east of Hwy 93, 204, 240, 260, 261, 262, and 270.
<b>Elk</b>									
General Elk License	Brow-tined Bull or Antlerless Elk	-	-	-	Sep 03-Oct 16	-	-	-	
	Brow-tined Bull Elk	-	-	-	-	Oct 22-Nov 27	Dec 10-Dec 18	-	
	Brow-tined Bull or Antlerless Elk	-	-	-	-	Oct 22-Nov 27	Dec 10-Dec 18	-	Not valid on Threemile WMA
Elk B License: 262-01	Antlerless Elk	OTC: Aug 8	UNL	Aug 15-Sep 02	Sep 03-Oct 16	Oct 22-Nov 27	-	Nov 28-Jan 8	One per hunter. Only valid on private lands in HDs 204, 261, 262, and 270. Must purchase before start of general rifle season.
<b>HD 210 - John Long Range</b>									
<b>Deer</b>									
General Deer License	Antlerless Mule Deer	-	-	-	Sep 03-Oct 16	Oct 22-Nov 27	Dec 10-Dec 18	-	Only youth ages 10-15. Only valid outside National Forest boundary and NOT valid on FWP WMAs or BLM lands.
	Either-sex White-tailed Deer	-	-	-	Sep 03-Oct 16	Oct 22-Oct 30	-	-	
	Antlered Buck White-tailed Deer	-	-	-	-	Oct 31-Nov 27	Dec 10-Dec 18	-	
	Either-sex White-tailed Deer	-	-	-	-	Oct 31-Nov 27	Dec 10-Dec 18	-	Only youth ages 10-15.
Deer Permit: 210-50	Antlered Buck Mule Deer	April 1	50	-	Sep 03-Oct 16	Oct 22-Nov 27	Dec 10-Dec 18	-	Permit must be used with a valid General Deer License. Holders may not hunt Antlered Buck Mule Deer in any other HD.
Deer B License: 210-00	Antlerless White-tailed Deer	June 1	75	-	Sep 03-Oct 16	Oct 22-Nov 27	Dec 10-Dec 18	-	
Deer B License: 210-01	Antlerless Mule Deer	June 1	55	-	Sep 03-Oct 16	Oct 22-Nov 27	Dec 10-Dec 18	-	Only valid on private land.
Deer B License: 210-02	Antlerless White-tailed Deer	OTC: Aug 8	UNL	-	Sep 03-Oct 16	Oct 22-Nov 27	-	Nov 28-Jan 01	Valid outside the National Forest Boundary and NOT valid on FWP WMAs or BLM lands. Up to two per hunter.
HD 210 Continued on the next page									

License or Permit	Opportunity	Apply by Date	Quota	Early Season Dates	Archery Only Season Dates	General Season Dates	Traditional Muzzleloader Season Dates	Late Season Dates	Opportunity Specific Details and/or Restrictions
<b>HD 210 - John Long Range - Continued</b>									
<b>Elk</b>									
General Elk License	Brow-tined Bull or Antlerless Elk	-	-	-	Sep 03-Oct 16	-	-	-	
	Brow-tined Bull Elk	-	-	-	-	Oct 22-Nov 27	Dec 10-Dec 18	-	
	Brow-tined Bull or Antlerless Elk	-	-	-	-	Oct 22-Nov 27	Dec 10-Dec 18	-	Only youth ages 12-15 and hunters with a PTHFV.
Elk B License: 210-02	Antlerless Elk	June 1	130	-	Sep 03-Oct 16	Oct 22-Nov 27	Dec 10-Dec 18	-	
Elk B License: 210-03	Antlerless Elk	June 1	200	Aug 15-Oct 21	-	-	-	-	Valid on private lands in HDs 210, 211, 212, and 216.
				-	-	Oct 22-Nov 27	Dec 10-Dec 18	-	Valid on the above described private lands AND ALSO VALID on DNRC lands outside the National Forest Service Boundary.
<b>HD 211 - Upper Rock Creek - Georgetown Lake</b>									
<b>Deer</b>									
General Deer License	Antlered Buck Mule Deer	-	-	-	Sep 03-Oct 16	Oct 22-Nov 27	Dec 10-Dec 18	-	
	Either-sex White-tailed Deer	-	-	-	Sep 03-Oct 16	Oct 22-Oct 30	-	-	
	Antlered Buck White-tailed Deer	-	-	-	-	Oct 31-Nov 27	Dec 10-Dec 18	-	
	Either-sex White-tailed Deer	-	-	-	-	Oct 31-Nov 27	Dec 10-Dec 18	-	Only youth ages 10-15.
<b>Elk</b>									
General Elk License	Brow-tined Bull or Antlerless Elk	-	-	-	Sep 03-Oct 16	-	-	-	
	Brow-tined Bull Elk	-	-	-	-	Oct 22-Nov 27	Dec 10-Dec 18	-	
	Brow-tined Bull or Antlerless Elk	-	-	-	-	Oct 22-Nov 27	Dec 10-Dec 18	-	Only youth ages 12-15 and hunters with a PTHFV.
Elk B License: 210-03	Antlerless Elk	June 1	200	Aug 15-Oct 21	-	-	-	-	Valid on private lands in HDs 210, 211, 212, and 216.
				-	-	Oct 22-Nov 27	Dec 10-Dec 18	-	Valid on the above described private lands AND ALSO VALID on DNRC lands outside the National Forest Service Boundary.
Elk B License: 211-00	Antlerless Elk	June 1	120	-	Sep 03-Oct 16	Oct 22-Nov 27	Dec 10-Dec 18	-	

License or Permit	Opportunity	Apply by Date	Quota	Early Season Dates	Archery Only Season Dates	General Season Dates	Traditional Muzzleloader Season Dates	Late Season Dates	Opportunity Specific Details and/or Restrictions
<b>HD 212 - West Flint Range</b>									
<b>Deer</b>									
General Deer License	Antlered Buck Mule Deer	-	-	-	Sep 03-Oct 16	Oct 22-Nov 13	-	-	
	Antlerless Mule Deer	-	-	-	Sep 03-Oct 16	Oct 22-Nov 27	Dec 10-Dec 18	-	Only youth ages 10-15. Only valid outside National Forest boundary and NOT valid on FWP WMAs or BLM lands.
	Either-sex White-tailed Deer	-	-	-	Sep 03-Oct 16	Oct 22-Nov 27	Dec 10-Dec 18	-	
Deer B License: 212-00	Antlerless Mule Deer	June 1	40	-	Sep 03-Oct 16	Oct 22-Nov 27	Dec 10-Dec 18	-	Only valid on private land.
Deer B License: 212-02	Antlerless White-tailed Deer	OTC: Aug 8	UNL	-	Sep 03-Oct 16	Oct 22-Jan 01	-	-	Valid outside the National Forest Boundary and NOT valid on FWP WMAs or BLM lands. One per hunter.
<b>Elk</b>									
General Elk License	Brow-tined Bull or Antlerless Elk	-	-	-	Sep 03-Oct 16	-	-	-	
	Brow-tined Bull Elk	-	-	-	-	Oct 22-Nov 27	Dec 10-Dec 18	-	
	Brow-tined Bull or Antlerless Elk	-	-	-	-	Oct 22-Nov 27	Dec 10-Dec 18	-	Only youth ages 12-15 and hunters with a PTHFV.
Elk B License: 210-03	Antlerless Elk	June 1	200	Aug 15-Oct 21	-	-	-	-	Valid on private lands in HDs 210, 211, 212, and 216.
				-	-	Oct 22-Nov 27	Dec 10-Dec 18	-	Valid on the above described private lands AND ALSO VALID on DNRC lands outside the National Forest Service Boundary.
Elk B License: 212-00	Antlerless Elk	June 1	30	-	Sep 03-Oct 16	Oct 22-Nov 27	Dec 10-Dec 18	-	

License or Permit	Opportunity	Apply by Date	Quota	Early Season Dates	Archery Only Season Dates	General Season Dates	Traditional Muzzleloader Season Dates	Late Season Dates	Opportunity Specific Details and/or Restrictions
<b>HD 213 - East Flint Range</b>									
NOTE: HD 213 Check Restricted Area Legal Description (p 26-27) Grant Kohrs Ranch near Deer Lodge; Portion of the State Prison Ranch property west of Deer Lodge; Prison Ranch Archery Only Area Legal description and map available from FWP-R2 406-542-5500, in Missoula. Hunters must contact Prison authorities between Aug 1 - Dec 15 of the current license year at 406-846-1320 x2351 for permission to access the Prison Ranch.									
<b>Deer</b>									
General Deer License	Antlered Buck Mule Deer	-	-	-	Sep 03-Oct 16	Oct 22-Nov 13	-	-	
	Antlerless Mule Deer	-	-	-	Sep 03-Oct 16	Oct 22-Nov 27	Dec 10-Dec 18	-	Only youth ages 10-15. Only valid outside National Forest boundary and NOT valid on FWP WMAs or BLM lands.
	Either-sex White-tailed Deer	-	-	-	Sep 03-Oct 16	Oct 22-Nov 27	Dec 10-Dec 18	-	
	Either-sex White-tailed Deer	-	-	-	-	-	-	Nov 28-Jan 01	Only valid on Prison Ranch ArchEquip only area.
Deer B License: 213-00	Antlerless Mule Deer	June 1	100	-	Sep 03-Oct 16	Oct 22-Nov 27	Dec 10-Dec 18	-	Only valid outside National Forest boundary and NOT valid on FWP WMAs or BLM lands.
Deer B License: 213-02	Antlerless White-tailed Deer	OTC: Aug 8	UNL	-	Sep 03-Oct 16	Oct 22-Nov 27	Dec 10-Dec 18	-	Valid outside the National Forest Boundary and NOT valid on FWP WMAs or BLM lands. Up to two per hunter.
				-	-	-	-	Nov 28-Jan 01	Valid on private lands and also valid on Prison Ranch ArchEquip only area. Up to two per hunter.
Deer B License: 213-20	Either-sex White-tailed Deer	OTC: Aug 8	UNL	-	Sep 03-Oct 21	Oct 22-Nov 27	-	Nov 28-Jan 01	Up to two per hunter. Only valid on the Prison Ranch ArchEquip only area. Legal description and map available from FWP-R2 HQ 406-542-5500.
<b>Elk</b>									
General Elk License	Brow-tined Bull or Antlerless Elk	-	-	-	Sep 03-Oct 16	-	-	-	
	Brow-tined Bull Elk	-	-	-	-	Oct 22-Nov 27	Dec 10-Dec 18	-	
	Brow-tined Bull or Antlerless Elk	-	-	-	-	Oct 22-Nov 27	Dec 10-Dec 18	-	Only youth ages 12-15 and hunters with a PTHFV.
		-	-	-	-	Oct 22-Nov 27	-	Nov 28-Jan 01	Arch Equip Only. Only valid Prison Ranch ArchEquip only area.
Elk B License: 213-00	Antlerless Elk	June 1	375	-	Sep 03-Oct 16	Oct 22-Nov 27	Dec 10-Dec 18	-	
Elk B License: 213-01	Antlerless Elk	June 1	350	Aug 15-Oct 21	-	-	-	-	Only valid on private lands, excluding Nature Conservancy lands.
				-	-	Oct 22-Nov 27	-	Nov 28-Jan 8	Valid on the above described private lands AND ALSO VALID on DNRC lands outside the National Forest boundary. Not valid on FWP WMAs. Also valid on Montana State Prison Ranch in compliance with Prison Ranch access regulations.

License or Permit	Opportunity	Apply by Date	Quota	Early Season Dates	Archery Only Season Dates	General Season Dates	Traditional Muzzleloader Season Dates	Late Season Dates	Opportunity Specific Details and/or Restrictions
<b>HD 214 - Mill Creek - Storm Lake</b>									
<b>Deer</b>									
General Deer License	Antlered Buck Mule Deer	-	-	-	Sep 03-Oct 16	Oct 22-Nov 13	-	-	
	Antlerless Mule Deer	-	-	-	Sep 03-Oct 16	Oct 22-Nov 27	-	-	Only youth ages 10-15. Only valid outside National Forest boundary and NOT valid on FWP WMAs or BLM lands.
	Either-sex White-tailed Deer	-	-	-	Sep 03-Oct 16	Oct 22-Oct 30	-	-	
	Antlered Buck White-tailed Deer	-	-	-	-	Oct 31-Nov 27	Dec 10-Dec 18	-	
	Either-sex White-tailed Deer	-	-	-	-	Oct 31-Nov 27	Dec 10-Dec 18	-	Only youth ages 10-15.
<b>Elk</b>									
General Elk License	Brow-tined Bull Elk	-	-	-	Sep 03-Oct 16	Oct 22-Nov 27	Dec 10-Dec 18	-	
<b>HD 215 - East Deer Lodge</b>									
NOTE: HD 215 Check Restricted Area Legal Description (p 26-27) Warm Springs WMA									
<b>Deer</b>									
General Deer License	Antlered Buck Mule Deer	-	-	-	Sep 03-Oct 16	Oct 22-Nov 13	-	-	
	Antlerless Mule Deer	-	-	-	Sep 03-Oct 16	Oct 22-Nov 27	-	-	Only youth ages 10-15. Only valid outside National Forest boundary and NOT valid on FWP WMAs or BLM lands.
	Either-sex White-tailed Deer	-	-	-	Sep 03-Oct 16	Oct 22-Nov 27	Dec 10-Dec 18	-	
Deer B License: 215-00	Antlerless Mule Deer	June 1	75	-	Sep 03-Oct 16	Oct 22-Nov 27	Dec 10-Dec 18	-	Only valid outside the National Forest Boundary and Not valid on FWP WMAs or BLM lands.
Deer B License: 215-02	Antlerless White-tailed Deer	OTC: Aug 8	UNL	-	Sep 03-Oct 16	Oct 22-Nov 27	Dec 10-Dec 18	-	Valid outside the National Forest Boundary and NOT valid on FWP WMAs or BLM lands. One per hunter.
				-	-	-	-	Nov 28-Jan 01	Only valid on private lands outside the National Forest Boundary and NOT valid on FWP WMAs or BLM lands. One per hunter.
<b>Elk</b>									
General Elk License	Brow-tined Bull or Antlerless Elk	-	-	-	Sep 03-Oct 16	-	-	-	
	Brow-tined Bull Elk	-	-	-	-	Oct 22-Nov 27	Dec 10-Dec 18	-	
	Brow-tined Bull or Antlerless Elk	-	-	-	-	Oct 22-Nov 27	Dec 10-Dec 18	-	Only youth ages 12-15 and hunters with a PTHFV.
Elk B License: 215-01	Antlerless Elk	June 1	250	-	Sep 03-Oct 16	Oct 22-Nov 27	Dec 10-Dec 18	-	
Elk B License: 215-02	Antlerless Elk	June 1	400	Aug 15-Oct 21	-	-	-	-	Only valid on private lands and NOT VALID east of Brown's Gulch Creek.
				-	-	Oct 22-Nov 27	-	Nov 28-Jan 8	Only valid on private lands and DNRC lands outside the National Forest Boundary. NOT VALID on FWP WMAs or east of Brown's Gulch Creek.

License or Permit	Opportunity	Apply by Date	Quota	Early Season Dates	Archery Only Season Dates	General Season Dates	Traditional Muzzleloader Season Dates	Late Season Dates	Opportunity Specific Details and/or Restrictions
<b>HD 216 - West Rock Creek-Quigg Peak</b>									
<b>Deer</b>									
General Deer License	Antlered Buck Mule Deer	-	-	-	Sep 03-Oct 16	Oct 22-Nov 27	Dec 10-Dec 18	-	
	Either-sex White-tailed Deer	-	-	-	Sep 03-Oct 16	Oct 22-Oct 30	-	-	
	Antlered Buck White-tailed Deer	-	-	-	-	Oct 31-Nov 27	Dec 10-Dec 18	-	
	Either-sex White-tailed Deer	-	-	-	-	Oct 31-Nov 27	Dec 10-Dec 18	-	Only youth ages 10-15.
Deer B License: 216-00	Antlerless White-tailed Deer	June 1	25	-	Sep 03-Oct 16	Oct 22-Nov 27	Dec 10-Dec 18	-	
Deer B License: 216-01	Antlerless White-tailed Deer	OTC: Aug 8	UNL	-	Sep 03-Oct 16	Oct 22-Nov 27	-	Nov 28-Jan 01	Valid outside the National Forest Boundary and NOT valid on FWP WMAs or BLM lands. One per hunter.
<b>Elk</b>									
General Elk License	Brow-tined Bull or Antlerless Elk	-	-	-	Sep 03-Oct 16	-	-	-	
	Brow-tined Bull Elk	-	-	-	-	Oct 22-Nov 27	Dec 10-Dec 18	-	
	Brow-tined Bull or Antlerless Elk	-	-	-	-	Oct 22-Nov 27	Dec 10-Dec 18	-	Only youth ages 12-15 and hunters with a PTHFV.
Elk B License: 210-03	Antlerless Elk	June 1	200	Aug 15-Oct 21	-	-	-	-	Valid on private lands in HDs 210, 211, 212, and 216. Valid on the above described private lands AND ALSO VALID on DNRC lands outside the National Forest Service Boundary.
Elk B License: 216-00	Antlerless Elk	June 1	75	-	Sep 03-Oct 16	Oct 22-Nov 27	Dec 10-Dec 18	-	
<b>HD 217 - Northwest Flint Range</b>									
<b>Deer</b>									
General Deer License	Antlered Buck Mule Deer	-	-	-	Sep 03-Oct 16	Oct 22-Nov 13	-	-	
	Antlerless Mule Deer	-	-	-	Sep 03-Oct 16	Oct 22-Nov 27	-	-	Only youth ages 10-15. Only valid outside National Forest boundary and NOT valid on FWP WMAs or BLM lands.
	Either-sex White-tailed Deer	-	-	-	Sep 03-Oct 16	Oct 22-Nov 27	Dec 10-Dec 18	-	
Deer B License: 217-00	Antlerless Mule Deer	June 1	65	-	Sep 03-Oct 16	Oct 22-Nov 27	Dec 10-Dec 18	-	Only valid on private land.
Deer B License: 217-01	Antlerless White-tailed Deer	OTC: Aug 8	UNL	-	Sep 03-Oct 16	Oct 22-Nov 27	-	Nov 28-Jan 01	Valid outside the National Forest Boundary and NOT valid on FWP WMAs or BLM lands. Up to two per hunter.
<b>HD 217 Continued on the next page</b>									

License or Permit	Opportunity	Apply by Date	Quota	Early Season Dates	Archery Only Season Dates	General Season Dates	Traditional Muzzleloader Season Dates	Late Season Dates	Opportunity Specific Details and/or Restrictions
<b>HD 217 - Northwest Flint Range</b>									
<b>Elk</b>									
General Elk License	Antlerless Elk	-	-	Aug 15-Oct 21	-	-	-	-	Only youth ages 12-15 and hunters with a PTHFV. Only valid on private land.
		-	-	Aug 15-Sep 02	Sep 03-Oct 21	Oct 22-Nov 27	-	-	ArchEquip only.
		-	-	-	-	Oct 22-Nov 27	Dec 10-Dec 18	-	Only youth ages 12-15 and hunters with a PTHFV.
Elk Permit: 217-10	Brow-tined Bull or Antlerless Elk	April 1	175	-	Sep 03-Oct 16	Oct 22-Nov 27	Dec 10-Dec 18	-	Permit must be used with a valid General Elk License. Holders may not hunt Antlered Bull Elk in any other HDs during this described season.
Elk Permit: 217-11	Brow-tined Bull or Antlerless Elk	April 1	25	-	Sep 03-Oct 16	Oct 22-Nov 27	Dec 10-Dec 18	-	Only youth ages 12-15. Permit must be used with a valid General Elk License. Holders may not hunt Antlered Bull Elk in any other HDs during this described season.
Elk B License: 217-01	Antlerless Elk	June 1	160	-	Sep 03-Oct 16	Oct 22-Nov 27	Dec 10-Dec 18	-	
Elk B License: 217-02	Antlerless Elk	June 1	400	Aug 15-Oct 21	-	Oct 22-Nov 27	Dec 10-Dec 18	-	Valid on private land only.
<b>HD 240 - West Bitterroot</b>									
NOTE: Boundary Change									
<b>Deer</b>									
General Deer License	Antlered Buck Mule Deer	-	-	-	Sep 03-Oct 16	Oct 22-Nov 13	-	-	
	Either-sex White-tailed Deer	-	-	-	Sep 03-Oct 16	Oct 22-Nov 27	Dec 10-Dec 18	-	Only valid on private land.
	Either-sex White-tailed Deer	-	-	-	Sep 03-Oct 16	-	-	-	
	Antlered Buck White-tailed Deer	-	-	-	-	Oct 22-Nov 27	Dec 10-Dec 18	-	
	Either-sex White-tailed Deer	-	-	-	-	Oct 22-Nov 27	Dec 10-Dec 18	-	Only youth ages 10-15.
Deer B License: 240-01	Antlerless Mule Deer	June 1	25	-	Sep 03-Oct 16	Oct 22-Nov 27	Dec 10-Dec 18	-	Only valid on private land.
Deer B License: 260-01	Antlerless White-tailed Deer	OTC: Aug 8	UNL	-	Sep 03-Oct 21	Oct 22-Nov 27	-	Nov 28-Jan 15	ArchEquip only. Hunters may purchase up to five 260-01 Antlerless White-tailed Deer B Licenses per hunter. Only valid in HDs 201 east of Hwy 93, 204, 240, 260, 261, 262, and 270.
<b>Elk</b>									
General Elk License	Brow-tined Bull or Antlerless Elk	-	-	-	Sep 03-Oct 16	-	-	-	
	Antlerless Elk	-	-	-	-	Oct 22-Oct 30	-	-	Only valid outside the National Forest boundary.
	Brow-tined Bull Elk	-	-	-	-	Oct 22-Nov 27	Dec 10-Dec 18	-	
	Brow-tined Bull or Antlerless Elk	-	-	-	-	Oct 22-Nov 27	Dec 10-Dec 18	-	Only youth ages 12-15 and hunters with a PTHFV.
Elk B License: 240-01	Antlerless Elk	June 1	200	-	Sep 03-Oct 16	Oct 22-Nov 27	Dec 10-Dec 18	-	
				-	-	-	-	Nov 28-Jan 15	Only valid on private land.



License or Permit	Opportunity	Apply by Date	Quota	Early Season Dates	Archery Only Season Dates	General Season Dates	Traditional Muzzleloader Season Dates	Late Season Dates	Opportunity Specific Details and/or Restrictions
<b>HD 250 - West Fork Bitterroot</b>									
<b>Deer</b>									
General Deer License	Either-sex White-tailed Deer	-	-	-	Sep 03-Oct 16	-	-	-	
	Antlered Buck White-tailed Deer	-	-	-	-	Oct 22-Nov 27	Dec 10-Dec 18	-	
	Either-sex White-tailed Deer	-	-	-	-	Oct 22-Nov 27	Dec 10-Dec 18	-	Only youth ages 10-15.
Deer Permit: 250-50	Antlered Buck Mule Deer	April 1	25	-	Sep 03-Oct 16	Oct 22-Nov 27	Dec 10-Dec 18	-	Permit must be used with a valid General Deer License. Holders may not hunt Antlered Buck Mule Deer in any other HD.
<b>Elk Hunting by Drawing Only</b>									
Elk Permit: 250-45	Brow-tined Bull Elk	April 1	45	-	Sep 03-Oct 16	Oct 22-Nov 27	Dec 10-Dec 18	-	Permit must be used with a valid General Elk License. Holders may not hunt Antlered Bull Elk in any other HD during these described season dates.
Elk B License: 250-00	Antlerless Elk	June 1	10	-	Sep 03-Oct 16	Oct 22-Nov 27	Dec 10-Dec 18	-	
<b>HD 260 - Bitterroot-Clark Fork Archery District</b>									
NOTE: HD 260 Check Restricted Area Legal Description (p 26-27) Lee Metcalf Refuge; Bitterroot-Clark Fork Archery District Portion of HD 260									
NOTE: Mostly private land - Access is difficult.									
NOTE: Boundary Change									
<b>Deer</b>									
General Deer License	Either-sex Mule Deer	-	-	-	Sep 03-Oct 21	Oct 22-Nov 27	-	Nov 28-Jan 15	ArchEquip only.
	Either-sex White-tailed Deer	-	-	-	Sep 03-Oct 21	Oct 22-Nov 27	-	Nov 28-Jan 15	ArchEquip only.
Deer B License: 260-01	Antlerless White-tailed Deer	OTC: Aug 8	UNL	-	Sep 03-Oct 21	Oct 22-Nov 27	-	Nov 28-Jan 15	ArchEquip only. Hunters may purchase up to five 260-01 Antlerless White-tailed Deer B Licenses per hunter. Only valid in HDs 201 east of Hwy 93, 204, 240, 260, 261, 262, and 270.
Deer B License: 260-20	Either-sex White-tailed Deer	June 1	300	-	Sep 03-Oct 21	Oct 22-Nov 27	-	Nov 28-Jan 15	ArchEquip Only.
<b>Elk</b>									
General Elk License	Brow-tined Bull or Antlerless Elk	-	-	-	Sep 03-Oct 21	Oct 22-Nov 27	-	Nov 28-Jan 15	ArchEquip only. NOT valid on Lee Metcalf Refuge.
Elk B License: 201-01	Antlerless Elk	OTC: Aug 8	UNL	-	Sep 03-Oct 16	-	-	-	Only valid on private land. Also valid on private lands in HD 201 as listed.
				Aug 15-Sep 02	-	Oct 17-Nov 27	-	Nov 28-Jan 15	Only valid on private land. ArchEquip, shotgun, traditional handgun, muzzleloader, or crossbow only. Also valid on private lands in HD 201 as listed.

License or Permit	Opportunity	Apply by Date	Quota	Early Season Dates	Archery Only Season Dates	General Season Dates	Traditional Muzzleloader Season Dates	Late Season Dates	Opportunity Specific Details and/or Restrictions
<b>HD 261 - East Bitterroot</b>									
NOTE: Calf Creek WMA closed Dec 02 - May 15.									
<b>Deer</b>									
General Deer License	Either-sex White-tailed Deer	-	-	-	Sep 03-Oct 16	Oct 22-Nov 27	Dec 10-Dec 18	-	Only valid on private land.
	Either-sex White-tailed Deer	-	-	-	Sep 03-Oct 16	-	-	-	
	Antlered Buck White-tailed Deer	-	-	-	-	Oct 22-Nov 27	Dec 10-Dec 18	-	
	Either-sex White-tailed Deer	-	-	-	-	Oct 22-Nov 27	Dec 10-Dec 18	-	Only youth ages 10-15.
Deer Permit: 261-50	Antlered Buck Mule Deer	April 1	15	-	Sep 03-Oct 16	Oct 22-Nov 27	Dec 10-Dec 18	-	Permit must be used with a valid General Deer License. Holders may not hunt Antlered Buck Mule Deer in any other HD.
Deer B License: 260-01	Antlerless White-tailed Deer	OTC: Aug 8	UNL	-	Sep 03-Oct 21	Oct 22-Nov 27	-	Nov 28-Jan 15	ArchEquip only. Hunters may purchase up to five 260-01 Antlerless White-tailed Deer B Licenses per hunter. Only valid in HDs 201 east of Hwy 93, 204, 240, 260, 261, 262, and 270.
Deer B License: 261-01	Antlerless Mule Deer	June 1	35	-	Sep 03-Oct 16	Oct 22-Nov 27	Dec 10-Dec 18	-	Only valid outside the National Forest boundary and NOT valid on Calf Creek WMA.
<b>Elk</b>									
General Elk License	Brow-tined Bull or Antlerless Elk	-	-	-	Sep 03-Oct 16	-	-	-	
	Brow-tined Bull Elk	-	-	-	-	Oct 22-Nov 27	Dec 10-Dec 18	-	
	Brow-tined Bull or Antlerless Elk	-	-	-	-	Oct 22-Nov 27	Dec 10-Dec 18	-	Only youth ages 12-15 and hunters with a PTHFV.
Elk B License: 261-00	Antlerless Elk	June 1	50	-	Sep 03-Oct 16	Oct 22-Nov 27	Dec 10-Dec 18	-	Holders may not hunt antlered elk in HD 261.
Elk B License: 262-01	Antlerless Elk	OTC: Aug 8	UNL	-	Sep 03-Oct 16	Oct 22-Nov 27	Dec 10-Dec 18	-	One per hunter. Only valid on private lands in HDs 204, 261, 262, and 270. Must purchase before start of general rifle season.

License or Permit	Opportunity	Apply by Date	Quota	Early Season Dates	Archery Only Season Dates	General Season Dates	Traditional Muzzleloader Season Dates	Late Season Dates	Opportunity Specific Details and/or Restrictions
<b>HD 262 - Bitterroot Farmlands</b>									
NOTE: Private land - access may be difficult.									
<b>Deer</b>									
General Deer License	Either-sex White-tailed Deer	-	-	-	Sep 03-Oct 16	Oct 22-Nov 27	Dec 10-Dec 18	-	
	Antlerless Mule Deer	-	-	Aug 15-Sep 02	Sep 03-Oct 21	Oct 22-Nov 27	-	Nov 28-Jan 15	ArchEquip only.
Deer Permit: 262-51	Antlered Buck Mule Deer	April 1	30	-	Sep 03-Oct 16	Oct 22-Nov 27	Dec 10-Dec 18	-	Permit must be used with a valid General Deer License. Holders may not hunt Antlered Buck Mule Deer in any other HD.
Deer Permit: 262-52	Antlered Buck Mule Deer	April 1	10	-	Sep 03-Oct 16	Oct 22-Nov 27	Dec 10-Dec 18	-	Only youth ages 12-15. Permit must be used with a valid General Deer License. Holders may not hunt Antlered Buck Mule Deer in any other HD.
Deer B License: 260-01	Antlerless White-tailed Deer	OTC: Aug 8	UNL	-	Sep 03-Oct 21	Oct 22-Nov 27	-	Nov 28-Jan 15	ArchEquip only. Hunters may purchase up to five 260-01 Antlerless White-tailed Deer B Licenses per hunter. Only valid in HDs 201 east of Hwy 93, 204, 240, 260, 261, 262, and 270.
Deer B License: 262-00	Antlerless Mule Deer	June 1	300	Aug 15-Sep 02	-	-	-	Nov 28-Jan 15	ArchEquip, shotgun, traditional handgun, muzzleloader, or crossbow only.
				-	Sep 03-Oct 16	Oct 22-Nov 27	Dec 10-Dec 18	-	
Deer B License: 262-02	Antlerless White-tailed Deer	OTC: Aug 8	UNL	Aug 15-Sep 02	Sep 03-Oct 16	Oct 22-Nov 27	-	Nov 28-Jan 15	ArchEquip, shotgun, traditional handgun, muzzleloader, or crossbow only. Up to three 262-02 Antlerless White-tailed Deer B License per hunter.
<b>Elk</b>									
General Elk License	Antlerless Elk	-	-	Aug 15-Sep 02	Sep 03-Oct 21	Oct 22-Nov 27	-	Nov 28-Feb 15	ArchEquip only.
		-	-	-	-	Oct 22-Nov 27	Dec 10-Dec 18	-	Only youth ages 12-15 and hunters with a PTHFV.
	Brow-tined Bull Elk	-	-	-	Sep 03-Oct 21	Oct 22-Nov 27	-	Nov 28-Jan 15	ArchEquip only.
Elk B License: 262-01	Antlerless Elk	OTC: Aug 8	UNL	Aug 15-Sep 02	Sep 03-Oct 16	Oct 22-Nov 27	-	Nov 28-Feb 15	One per hunter. Only valid on private lands in HDs 204, 261, 262, and 270. Must purchase before start of general rifle season.

License or Permit	Opportunity	Apply by Date	Quota	Early Season Dates	Archery Only Season Dates	General Season Dates	Traditional Muzzleloader Season Dates	Late Season Dates	Opportunity Specific Details and/or Restrictions
<b>HD 270 - East Fork Bitterroot</b>									
<b>Deer</b>									
General Deer License	Either-sex White-tailed Deer	-	-	-	Sep 03-Oct 16	Oct 22-Nov 27	Dec 10-Dec 18	-	Only valid on private land.
	Either-sex White-tailed Deer	-	-	-	Sep 03-Oct 16	-	-	-	
	Antlered Buck White-tailed Deer	-	-	-	-	Oct 22-Nov 27	Dec 10-Dec 18	-	
	Either-sex White-tailed Deer	-	-	-	-	Oct 22-Nov 27	Dec 10-Dec 18	-	Only youth ages 10-15.
Deer Permit: 270-50	Antlered Buck Mule Deer	April 1	45	-	Sep 03-Oct 16	Oct 22-Nov 27	Dec 10-Dec 18	-	Permit must be used with a valid General Deer License. Holders may not hunt Antlered Buck Mule Deer in any other HD.
Deer Permit: 270-51	Antlered Buck Mule Deer	April 1	15	-	Sep 03-Oct 16	Oct 22-Nov 27	Dec 10-Dec 18	-	Antlers must be 3 points or fewer on one side (not including eye guard). Mandatory check required. Successful applicants will be contacted by FWP staff.
Deer B License: 260-01	Antlerless White-tailed Deer	OTC: Aug 8	UNL	-	Sep 03-Oct 21	Oct 22-Nov 27	-	Nov 28-Jan 15	ArchEquip only. Hunters may purchase up to five 260-01 Antlerless White-tailed Deer B Licenses per hunter. Only valid in HDs 201 east of Hwy 93, 204, 240, 260, 261, 262, and 270.
Deer B License: 270-01	Antlerless Mule Deer	June 1	50	-	Sep 03-Oct 16	Oct 22-Nov 27	Dec 10-Dec 18	-	
<b>Elk</b>									
General Elk License	Antlerless Elk	-	-	-	Sep 03-Oct 16	-	-	-	
	Antlerless Elk	-	-	-	-	Oct 22-Nov 27	Dec 10-Dec 18	-	Only youth ages 12-15 and hunters with a PTHFV. Only valid north of Rye Creek.
	Brow-tined Bull Elk	-	-	-	Sep 03-Oct 16	Oct 22-Nov 27	Dec 10-Dec 18	-	Only youth ages 12-15.
Elk Permit: 270-45	Brow-tined Bull Elk	April 1	UNL	-	Sep 03-Oct 16	Oct 22-Nov 27	Dec 10-Dec 18	-	One per hunter. 1st choice only. Permit must be used with a valid General Elk License. Holders may not hunt Antlered Bull Elk in any other HD during these described season dates.
Elk B License: 270-01	Antlerless Elk	June 1	100	-	Sep 03-Oct 16	Oct 22-Nov 27	Dec 10-Dec 18	-	Only valid north of Rye Creek.
Elk B License: 270-02	Antlerless Elk	June 1	200	-	Sep 03-Oct 16	Oct 22-Nov 27	Dec 10-Dec 18	-	Only valid south of Rye Creek.
Elk B License: 262-01	Antlerless Elk	OTC: Aug 8	UNL	-	Sep 03-Oct 16	Oct 22-Nov 27	Dec 10-Dec 18	-	One per hunter. Only valid on private lands in HDs 204, 261, 262, and 270. Must purchase before start of general rifle season.

License or Permit	Opportunity	Apply by Date	Quota	Early Season Dates	Archery Only Season Dates	General Season Dates	Traditional Muzzleloader Season Dates	Late Season Dates	Opportunity Specific Details and/or Restrictions
<b>HD 280 - North Blackfoot</b>									
NOTE: Backcountry - Remote location, access difficult.									
<b>Deer</b>									
General Deer License	Antlered Buck Mule Deer	-	-	-	Sep 03-Sep 14	Sep 15-Nov 27	Dec 10-Dec 18	-	
	Antlered Buck White-tailed Deer	-	-	-	Sep 03-Sep 14	Sep 15-Nov 27	Dec 10-Dec 18	-	
	Either-sex White-tailed Deer	-	-	-	-	Sep 15-Nov 27	Dec 10-Dec 18	-	Only youth ages 10-15.
<b>Elk</b>									
General Elk License	Brow-tined Bull or Antlerless Elk	-	-	-	Sep 03-Sep 14	Sep 26-Nov 27	Dec 10-Dec 18	-	
	Brow-tined Bull Elk	-	-	-	-	Sep 15-Sep 25	-	-	
	Brow-tined Bull or Antlerless Elk	-	-	-	-	Sep 15-Sep 25	-	-	Only youth ages 12-15.
<b>HD 281 - Upper Blackfoot</b>									
NOTE: Boundary Change									
NOTE: Check restricted area legal descriptions (pg 26-27) Lincoln Closed Area; deer and elk hunting is restricted to archequip only.									
<b>Deer</b>									
General Deer License	Antlered Buck Mule Deer	-	-	-	Sep 03-Oct 16	Oct 22-Nov 13	-	-	
	Either-sex White-tailed Deer	-	-	-	Sep 03-Oct 16	-	-	-	
	Antlered Buck White-tailed Deer	-	-	-	-	Oct 22-Nov 27	Dec 10-Dec 18	-	
	Either-sex White-tailed Deer	-	-	-	-	Oct 22-Nov 27	Dec 10-Dec 18	-	Only youth ages 10-15.
Deer B License: 281-00	Antlerless White-tailed Deer	June 1	50	-	Sep 03-Oct 16	Oct 22-Nov 27	Dec 10-Dec 18	-	
<b>Elk</b>									
General Elk License	Brow-tined Bull or Antlerless Elk	-	-	-	Sep 03-Oct 16	-	-	-	
	Brow-tined Bull Elk	-	-	-	-	Oct 22-Nov 27	Dec 10-Dec 18	-	
	Brow-tined Bull or Antlerless Elk	-	-	-	-	Oct 22-Nov 27	Dec 10-Dec 18	-	Only youth ages 12-15.
<b>HD 282 - Blackfoot-Clearwater WMA</b>									
NOTE: Blackfoot-Clearwater WMA closed Dec 02 - May 15.									
<b>Deer</b>									
General Deer License	Antlered Buck Mule Deer	-	-	-	Sep 03-Oct 16	-	-	-	
	Antlered Buck White-tailed Deer	-	-	-	Sep 03-Oct 16	-	-	-	
Deer Permit: 282-50	Antlered Buck Mule Deer	April 1	10	-	Sep 03-Oct 16	Oct 22-Nov 27	-	-	Permit must be used with a valid General Deer License. Holders may not hunt Antlered Buck Mule Deer in any other HD.
Deer Permit: 282-50	Antlered Buck White-tailed Deer	April 1	25	-	Sep 03-Oct 16	Oct 22-Nov 27	-	-	Permit must be used with a valid General Deer License. Holders may not hunt Antlered Buck Mule Deer in any other HD.
Deer B License: 282-00	Antlerless White-tailed Deer	June 1	25	-	Sep 03-Oct 16	Oct 22-Nov 27	-	-	

HD 282 Continued on the next page

License or Permit	Opportunity	Apply by Date	Quota	Early Season Dates	Archery Only Season Dates	General Season Dates	Traditional Muzzleloader Season Dates	Late Season Dates	Opportunity Specific Details and/or Restrictions
<b>HD 282 - Blackfoot-Clearwater WMA - Continued</b>									
NOTE: Blackfoot-Clearwater WMA closed Dec 02 - May 15.									
<b>Elk</b>									
General Elk License	Brow-tined Bull or Antlerless Elk	-	-	-	Sep 03-Oct 16	-	-	-	
Elk Permit: 282-10	Brow-tined Bull or Antlerless Elk	April 1	1	-	Sep 03-Oct 16	Oct 22-Nov 27	-	-	Only youth ages 12-15. Permit must be used with a valid General Elk License. Holders may not hunt Antlered Bull Elk in any other HD during these described season dates.
Elk B License: 282-00	Antlerless Elk	June 1	25	-	Sep 03-Oct 16	Oct 22-Nov 27	-	-	
<b>HD 285 - Monture</b>									
NOTE: HD 285 Check Restricted Area Legal Description (p 26-27) Seeley Lake Game Preserve is closed to all hunting									
NOTE: Boundary Change									
<b>Deer</b>									
General Deer License	Antlered Buck Mule Deer	-	-	-	Sep 03-Oct 16	Oct 22-Nov 13	-	-	
	Either-sex White-tailed Deer	-	-	-	Sep 03-Oct 16	-	-	-	
	Antlered Buck White-tailed Deer	-	-	-	-	Oct 22-Nov 27	Dec 10-Dec 18	-	
	Either-sex White-tailed Deer	-	-	-	-	Oct 22-Nov 27	Dec 10-Dec 18	-	Only youth ages 10-15.
Deer B License: 285-00	Antlerless White-tailed Deer	June 1	100	-	Sep 03-Oct 16	Oct 22-Nov 27	Dec 10-Dec 18	-	
<b>Elk</b>									
General Elk License	Brow-tined Bull or Antlerless Elk	-	-	-	Sep 03-Oct 16	-	-	-	
	Brow-tined Bull Elk	-	-	-	-	Oct 22-Nov 27	Dec 10-Dec 18	-	
	Brow-tined Bull or Antlerless Elk	-	-	-	-	Oct 22-Nov 27	Dec 10-Dec 18	-	Only youth ages 12-15 and hunters with a PTHFV.
Elk B License: 285-01	Antlerless Elk	June 1	30	-	Sep 03-Oct 16	Oct 22-Nov 27	Dec 10-Dec 18	-	Only valid on private lands, excluding Nature Conservancy lands/Montana Checkerboard lands.
<b>HD 290 - Helmville-Ovando Archery District</b>									
NOTE: HD 290 Check Restricted Area Legal Description (p 26-27) Aunt Molly WMA restricted to ArchEquip Only for all big game hunting; East Ovando Archery Area restricted to ArchEquip only for all big game hunting									
<b>Deer</b>									
General Deer License	Antlered Buck Mule Deer	-	-	-	-	Sep 03-Dec 15	-	-	ArchEquip only.
	Either-sex White-tailed Deer	-	-	-	-	Sep 03-Dec 15	-	-	ArchEquip only.
Deer B License: 290-00	Antlerless White-tailed Deer	OTC: Aug 8	UNL	-	-	Sep 03-Dec 15	-	-	ArchEquip only. Up to three OTC B Licenses per hunter.
Deer B License: 290-01	Antlerless White-tailed Deer	June 1	10	-	Sep 03-Oct 16	-	-	-	Only valid on private land.
				-	-	Oct 22-Nov 27	Dec 10-Dec 18	-	No weapons restriction. Firearms allowed. Only valid on private land.
Deer B License: 290-20	Either-sex White-tailed Deer	June 1	50	-	Sep 03-Oct 16	Oct 22-Nov 27	-	-	ArchEquip only.
HD 290 Continued on the next page									

License or Permit	Opportunity	Apply by Date	Quota	Early Season Dates	Archery Only Season Dates	General Season Dates	Traditional Muzzleloader Season Dates	Late Season Dates	Opportunity Specific Details and/or Restrictions
<b>HD 290 - Helmville-Ovando Archery District - Continued</b>									
NOTE: HD 290 Check Restricted Area Legal Description (p 26-27) Aunt Molly WMA restricted to ArchEquip Only for all big game hunting; East Ovando Archery Area restricted to ArchEquip only for all big game hunting									
<b>Elk</b>									
General Elk License	Antlerless Elk	-	-	-	-	Oct 22-Nov 27	Dec 10-Dec 18	-	
	Brow-tined Bull or Antlerless Elk	-	-	-	Sep 03-Oct 21	Oct 22-Nov 27	-	Nov 28-Jan 01	ArchEquip Only.
Elk B License: 290-01	Antlerless Elk	June 1	150	Aug 15-Sep 02	Sep 03-Oct 16	Oct 22-Nov 27	-	-	Only valid on private lands.
<b>HD 291 - East Garnet Range</b>									
NOTE: Boundary Change									
<b>Deer</b>									
General Deer License	Either-sex White-tailed Deer	-	-	-	Sep 03-Oct 16	-	-	-	
	Antlered Buck White-tailed Deer	-	-	-	-	Oct 22-Nov 27	Dec 10-Dec 18	-	
	Either-sex White-tailed Deer	-	-	-	-	Oct 22-Nov 27	Dec 10-Dec 18	-	Only youth ages 10-15.
Deer Permit: 291-50	Antlered Buck Mule Deer	April 1	30	-	Sep 03-Oct 16	Oct 22-Nov 27	Dec 10-Dec 18	-	Permit must be used with a valid General Deer License. Holders may not hunt Antlered Buck Mule Deer in any other HD.
Deer Permit: 291-51	Antlered Buck Mule Deer	April 1	30	-	Sep 03-Oct 16	Oct 22-Nov 27	Dec 10-Dec 18	-	Only youth ages 12-15. Permit must be used with a valid General Deer License. Holders may not hunt Antlered Buck Mule Deer in any other HD.
Deer B License: 291-00	Antlerless White-tailed Deer	June 1	50	-	Sep 03-Oct 16	Oct 22-Nov 27	Dec 10-Dec 18	-	
<b>Elk</b>									
General Elk License	Brow-tined Bull or Antlerless Elk	-	-	-	Sep 03-Oct 16	-	-	-	
	Brow-tined Bull Elk	-	-	-	-	Oct 22-Nov 27	Dec 10-Dec 18	-	
	Brow-tined Bull or Antlerless Elk	-	-	-	-	Oct 22-Nov 27	Dec 10-Dec 18	-	Only youth ages 12-15 and hunters with a PTHFV.
Elk B License: 291-03	Antlerless Elk	June 1	350	Aug 15-Oct 21	-	Oct 22-Nov 27	Dec 10-Dec 18	-	Only valid on private lands.

License or Permit	Opportunity	Apply by Date	Quota	Early Season Dates	Archery Only Season Dates	General Season Dates	Traditional Muzzleloader Season Dates	Late Season Dates	Opportunity Specific Details and/or Restrictions
<b>HD 292 - West Garnet Range</b>									
<b>Deer</b>									
General Deer License	Antlered Buck Mule Deer	-	-	-	Sep 03-Oct 16	Oct 22-Nov 13	-	-	
	Either-sex White-tailed Deer	-	-	-	Sep 03-Oct 16	-	-	-	
	Antlered Buck White-tailed Deer	-	-	-	-	Oct 22-Nov 27	Dec 10-Dec 18	-	
	Either-sex White-tailed Deer	-	-	-	-	Oct 22-Nov 27	Dec 10-Dec 18	-	Only youth ages 10-15.
Deer B License: 292-00	Antlerless White-tailed Deer	June 1	100	-	Sep 03-Oct 16	Oct 22-Nov 27	Dec 10-Dec 18	-	Only valid on private land located within the Blackfoot watershed portion of the district.
<b>Elk</b>									
General Elk License	Brow-tined Bull or Antlerless Elk	-	-	-	Sep 03-Oct 16	-	-	-	
	Brow-tined Bull Elk	-	-	-	-	Oct 22-Nov 27	Dec 10-Dec 18	-	
	Brow-tined Bull or Antlerless Elk	-	-	-	-	Oct 22-Nov 27	Dec 10-Dec 18	-	Only youth ages 12-15 and hunters with a PTHFV.
Elk B License: 292-01	Antlerless Elk	June 1	50	Aug 15-Oct 16	-	Oct 22-Nov 27	Dec 10-Dec 18	-	Only valid on private lands, within the Blackfoot watershed. Not valid on Nature Conservancy/Montana Checkerboard lands.
<b>Region 3</b>									
<b>HD 301 - Hyalite-Portal - Spanish Peaks</b>									
NOTE: Boundary Change									
<b>Deer</b>									
General Deer License	Either-sex Mule Deer	-	-	-	Sep 03-Oct 16	-	-	-	
	Either-sex White-tailed Deer	-	-	-	Sep 03-Oct 16	Oct 22-Nov 27	Dec 10-Dec 18	-	
	Antlered Buck Mule Deer	-	-	-	-	Oct 22-Nov 27	Dec 10-Dec 18	-	
Deer B License: 003-00	Antlerless White-tailed Deer	OTC: Aug 8	UNL	-	Sep 03-Oct 16	Oct 22-Nov 27	Dec 10-Dec 18	-	One per hunter. Valid in all Region 3 HDs except Canyon Ferry WMA and Lake Helena WMA. Only valid east of the Continental Divide in HD 343.
<b>Elk</b>									
General Elk License	Brow-tined Bull or Antlerless Elk	-	-	-	Sep 03-Oct 16	Oct 22-Nov 07	-	-	
	Either-sex Elk	-	-	-	Sep 03-Oct 16	Oct 22-Nov 27	Dec 10-Dec 18	-	Only youth ages 12-15 and hunters with a PTHFV.
	Brow-tined Bull Elk	-	-	-	-	Nov 08-Nov 27	Dec 10-Dec 18	-	



License or Permit	Opportunity	Apply by Date	Quota	Early Season Dates	Archery Only Season Dates	General Season Dates	Traditional Muzzleloader Season Dates	Late Season Dates	Opportunity Specific Details and/or Restrictions
<b>HD 302 - Tendoy</b>									
NOTE: Boundary Change									
<b>Deer</b>									
General Deer License	Either-sex Mule Deer	-	-	-	Sep 03-Oct 16	Oct 22-Nov 27	Dec 10-Dec 18	-	
	Either-sex White-tailed Deer	-	-	-	Sep 03-Oct 16	Oct 22-Nov 27	Dec 10-Dec 18	-	
Deer B License: 003-00	Antlerless White-tailed Deer	OTC: Aug 8	UNL	-	Sep 03-Oct 16	Oct 22-Nov 27	Dec 10-Dec 18	-	One per hunter. Valid in all Region 3 HDs except Canyon Ferry WMA and Lake Helena WMA. Only valid east of the Continental Divide in HD 343.
Deer B License: 399-00	Antlerless White-tailed Deer	OTC: Aug 8	UNL	-	Sep 03-Oct 16	Oct 22-Nov 27	Dec 10-Dec 18	-	Per hunter license quota set annually. Valid in HDs 302, 303, 320, 322, 329, 331, 340, and 360.
<b>Elk</b>									
General Elk License	Brow-tined Bull or Antlerless Elk	-	-	-	Sep 03-Oct 16	Oct 22-Nov 27	Dec 10-Dec 18	-	
	Either-sex Elk	-	-	-	Sep 03-Oct 16	Oct 22-Nov 27	Dec 10-Dec 18	-	Only youth ages 12-15 and hunters with a PTHFV.
Elk B License: 399-00	Antlerless Elk	June 1	500	-	Sep 03-Oct 16	Oct 22-Nov 27	Dec 10-Dec 18	-	Only valid in HDs 302, 303, 322, and 329. Valid on Wall Crk WMA and adjacent land as posted.
<b>HD 303 - Lima Peaks-Nicholia</b>									
NOTE: Boundary Change									
<b>Deer</b>									
General Deer License	Antlerless Mule Deer	-	-	-	Sep 03-Oct 16	Oct 22-Nov 27	Dec 10-Dec 18	-	
	Either-sex White-tailed Deer	-	-	-	Sep 03-Oct 16	Oct 22-Nov 27	Dec 10-Dec 18	-	
Deer Permit: 300-50	Antlered Buck Mule Deer	April 1	30	-	Sep 03-Oct 16	Oct 22-Nov 27	Dec 10-Dec 18	-	Permit must be used with a valid General Deer License. Holders may not hunt Antlered Buck Mule Deer in any other HD.
Deer B License: 003-00	Antlerless White-tailed Deer	OTC: Aug 8	UNL	-	Sep 03-Oct 16	Oct 22-Nov 27	Dec 10-Dec 18	-	One per hunter. Valid in all Region 3 HDs except Canyon Ferry WMA and Lake Helena WMA. Only valid east of the Continental Divide in HD 343.
Deer B License: 399-00	Antlerless White-tailed Deer	OTC: Aug 8	UNL	-	Sep 03-Oct 16	Oct 22-Nov 27	Dec 10-Dec 18	-	Per hunter license quota set annually. Valid in HDs 302, 303, 320, 322, 329, 331, 340, and 360.
<b>Elk</b>									
General Elk License	Brow-tined Bull or Antlerless Elk	-	-	-	Sep 03-Oct 16	Oct 22-Nov 27	Dec 10-Dec 18	-	
	Either-sex Elk	-	-	-	Sep 03-Oct 16	Oct 22-Nov 27	Dec 10-Dec 18	-	Only youth ages 12-15 and hunters with a PTHFV.
Elk B License: 399-00	Antlerless Elk	June 1	500	-	Sep 03-Oct 16	Oct 22-Nov 27	Dec 10-Dec 18	-	Only valid in HDs 302, 303, 322, and 329. Valid on Wall Crk WMA and adjacent land as posted.

License or Permit	Opportunity	Apply by Date	Quota	Early Season Dates	Archery Only Season Dates	General Season Dates	Traditional Muzzleloader Season Dates	Late Season Dates	Opportunity Specific Details and/or Restrictions
<b>HD 309 - Gallatin Valley Weapons Restriction Area</b>									
NOTE: HD 309 Check Restricted Area Legal Description (p 26-27) Sourdough Exclusion Zone from within HD 309									
NOTE: Deer and Elk hunting is restricted to ArchEquip, shotgun, traditional handgun, muzzleloader or crossbow only, EXCEPT on some private lands which are excluded from the weapons restrictions - Map available at FWP-R3 HQ 406-577-7900, in Bozeman.									
<b>Deer</b>									
General Deer License	Either-sex Mule Deer	-	-	-	-	Sep 03-Nov 27	Dec 10-Dec 18	-	
	Antlerless White-tailed Deer	-	-	-	-	-	-	Nov 28-Jan 15	
	Either-sex White-tailed Deer	-	-	-	-	Sep 03-Nov 27	Dec 10-Dec 18	-	
Deer B License: 398-00	Antlerless White-tailed Deer	OTC: Aug 8	UNL	-	-	Sep 03-Nov 27	-	Nov 28-Jan 15	One to five B licenses per hunter may be offered for purchase. Valid in HDs 309, 311, and 312. Access may be difficult.
Deer B License: 003-00	Antlerless White-tailed Deer	OTC: Aug 8	UNL	-	-	Sep 03-Nov 27	-	Nov 28-Jan 15	One per hunter. Valid in all Region 3 HDs except Canyon Ferry WMA and Lake Helena WMA. Only valid east of the Continental Divide in HD 343.
<b>Elk</b>									
General Elk License	Antlerless Elk	-	-	-	-	-	-	Nov 28-Feb 15	
	Either-sex Elk	-	-	-	-	Sep 03-Nov 27	Dec 10-Dec 18	-	
Elk B License: 397-00	Antlerless Elk	OTC: Aug 8	UNL	Aug 15-Sep 02	-	-	-	-	One Per Hunter. Only valid on private land. Valid in HDs 309, 311, 312, 390, and 393.
				-	-	Sep 03 -Nov 27	Dec 10-Dec 18	Nov 28-Feb 15	One Per Hunter. Not valid on National Forest Lands. Valid in HDs 309, 311, 312, 390, and 393
<b>HD 310 - Upper Gallatin</b>									
NOTE: Boundary Change									
NOTE: HD 310 Check Restricted Area Legal Description (p 26-27) Gallatin Special Management Area closed to all deer and elk hunting except elk hunting by special permit only.									
NOTE: Gallatin WMA closed Dec 02 - May 15.									
<b>Deer</b>									
General Deer License	Either-sex Mule Deer	-	-	-	Sep 03-Oct 16	-	-	-	
	Either-sex White-tailed Deer	-	-	-	Sep 03-Oct 16	Oct 22-Nov 27	Dec 10-Dec 18	-	
	Antlered Buck Mule Deer	-	-	-	-	Oct 22-Nov 27	Dec 10-Dec 18	-	
Deer B License: 003-00	Antlerless White-tailed Deer	OTC: Aug 8	UNL	-	Sep 03-Oct 16	Oct 22-Nov 27	Dec 10-Dec 18	-	One per hunter. Valid in all Region 3 HDs except Canyon Ferry WMA and Lake Helena WMA. Only valid east of the Continental Divide in HD 343.
<b>Elk</b>									
General Elk License	Brow-tined Bull Elk	-	-	-	Sep 03-Oct 16	Oct 22-Nov 27	Dec 10-Dec 18	-	Not valid on FWP and National Forest Lands in the Gallatin Special Management Area.
Elk Permit: 310-46	Brow-tined Bull Elk	April 1	5	-	Sep 03-Oct 16	Oct 22-Nov 27	Dec 10-Dec 18	-	Only valid on FWP and National Forest Lands in the Gallatin Special Management Area. Permit must be used with a valid General Elk License. Holders may not hunt Antlered Bull Elk in any other HD during these described season dates.

License or Permit	Opportunity	Apply by Date	Quota	Early Season Dates	Archery Only Season Dates	General Season Dates	Traditional Muzzleloader Season Dates	Late Season Dates	Opportunity Specific Details and/or Restrictions
<b>HD 311 - Lower Madison</b>									
NOTE: Boundary Change									
<b>Deer</b>									
General Deer License	Either-sex Mule Deer	-	-	-	Sep 03-Oct 16	-	-	-	
	Either-sex White-tailed Deer	-	-	-	Sep 03-Oct 16	Oct 22-Nov 27	Dec 10-Dec 18	-	
	Antlered Buck Mule Deer	-	-	-	-	Oct 22-Nov 27	Dec 10-Dec 18	-	
Deer B License: 311-01	Antlerless Mule Deer	June 1	200	-	Sep 03-Oct 16	Oct 22-Nov 27	Dec 10-Dec 18	-	
Deer B License: 398-00	Antlerless White-tailed Deer	OTC: Aug 8	UNL	-	Sep 03-Oct 16	Oct 22-Nov 27	Dec 10-Dec 18	-	One to five B licenses per hunter may be offered for purchase. Valid in HDs 309, 311, and 312. Access may be difficult.
Deer B License: 003-00	Antlerless White-tailed Deer	OTC: Aug 8	UNL	-	Sep 03-Oct 16	Oct 22-Nov 27	Dec 10-Dec 18	-	One per hunter. Valid in all Region 3 HDs except Canyon Ferry WMA and Lake Helena WMA. Only valid east of the Continental Divide in HD 343.
<b>Elk</b>									
General Elk License	Brow-tined Bull or Antlerless Elk	-	-	-	Sep 03-Oct 16	Oct 22-Nov 27	Dec 10-Dec 18	-	
	Either-sex Elk	-	-	-	Sep 03-Oct 16	Oct 22-Nov 27	Dec 10-Dec 18	-	Only youth ages 12-15 and hunters with a PTHFV.
	Antlerless Elk	-	-	-	-	-	-	Nov 28-Feb 15	
Elk B License: 397-00	Antlerless Elk	OTC: Aug 8	UNL	-	Sep 03-Oct 16	Oct 22-Nov 27	-	Nov 28-Feb 15	One Per Hunter. Not valid on National Forest Lands. Valid in HDs 309, 311, 312, 390, and 393.
				Aug 15-Sep 02	-	-	-	-	One Per Hunter. Only valid on private land. Valid in HDs 309, 311, 312, 390, and 393.

License or Permit	Opportunity	Apply by Date	Quota	Early Season Dates	Archery Only Season Dates	General Season Dates	Traditional Muzzleloader Season Dates	Late Season Dates	Opportunity Specific Details and/or Restrictions
<b>HD 312 - West Bridger</b>									
<b>Deer</b>									
General Deer License	Antlerless Mule Deer	-	-	-	Sep 03-Oct 16	-	-	-	Only valid east of Springhill/Rocky Mtn Rd.
	Either-sex Mule Deer	-	-	-	Sep 03-Oct 16	-	-	-	Only valid west of Springhill/Rocky Mtn Rd.
	Either-sex White-tailed Deer	-	-	-	Sep 03-Oct 16	Oct 22-Nov 27	Dec 10-Dec 18	-	
	Antlered Buck Mule Deer	-	-	-	-	Oct 22-Nov 27	Dec 10-Dec 18	-	Only valid west of Springhill/Rocky Mtn Rd.
Deer Permit: 312-50	Antlered Buck Mule Deer	April 1	75	-	Sep 03-Oct 16	Oct 22-Nov 27	Dec 10-Dec 18	-	Only valid east of Springhill/Rocky Mtn Rd. Permit must be used with a valid General Deer License. Holders may not hunt Antlered Buck Mule Deer in any other HD.
Deer B License: 312-01	Antlerless Mule Deer	June 1	50	-	Sep 03-Oct 16	Oct 22-Nov 27	Dec 10-Dec 18	-	
Deer B License: 398-00	Antlerless White-tailed Deer	OTC: Aug 8	UNL	-	Sep 03-Oct 16	Oct 22-Nov 27	Dec 10-Dec 18	-	One to five B licenses per hunter may be offered for purchase. Valid in HDs 309, 311, and 312. Access may be difficult.
Deer B License: 003-00	Antlerless White-tailed Deer	OTC: Aug 8	UNL	-	Sep 03-Oct 16	Oct 22-Nov 27	Dec 10-Dec 18	-	One per hunter. Valid in all Region 3 HDs except Canyon Ferry WMA and Lake Helena WMA. Only valid east of the Continental Divide in HD 343.
<b>Elk</b>									
General Elk License	Brow-tined Bull or Antlerless Elk	-	-	-	Sep 03-Oct 16	Oct 22-Nov 27	Dec 10-Dec 18	-	
	Either-sex Elk	-	-	-	Sep 03-Oct 16	Oct 22-Nov 27	Dec 10-Dec 18	-	Only youth ages 12-15 and hunters with a PTHFV.
	Antlerless Elk	-	-	-	-	-	-	Nov 28-Feb 15	Not valid on National Forest Lands.
Elk B License: 397-00	Antlerless Elk	OTC: Aug 8	UNL	-	Sep 03-Oct 16	Oct 22-Nov 27	-	Nov 28-Feb 15	One Per Hunter. Not valid on National Forest Lands. Valid in HDs 309, 311, 312, 390, and 393.
				Aug 15-Sep 02	-	-	-	-	One Per Hunter. Only valid on private land. Valid in HDs 309, 311, 312, 390, and 393.

License or Permit	Opportunity	Apply by Date	Quota	Early Season Dates	Archery Only Season Dates	General Season Dates	Traditional Muzzleloader Season Dates	Late Season Dates	Opportunity Specific Details and/or Restrictions
<b>HD 313 - Gardiner</b>									
NOTE: HD 313 Check Restricted Area Legal Description (p 26-27) Beattie Gulch: Subject to closure of all hunting with 24 hours notice; Deckard Flats to Trail Creek; Gardiner. NOTE: Dome Mountain WMA closed Dec 02 - May 15.									
<b>Deer</b>									
General Deer License	Antlered Buck Mule Deer	-	-	-	Sep 03-Oct 16	Oct 22-Nov 13	-	-	
	Either-sex White-tailed Deer	-	-	-	Sep 03-Oct 16	Oct 22-Nov 27	Dec 10-Dec 18	-	
Deer B License: 313-01	Antlerless Mule Deer	June 1	100	-	Sep 03-Oct 16	Oct 22-Nov 27	Dec 10-Dec 18	-	
Deer B License: 003-00	Antlerless White-tailed Deer	OTC: Aug 8	UNL	-	Sep 03-Oct 16	Oct 22-Nov 27	Dec 10-Dec 18	-	One per hunter. Valid in all Region 3 HDs except Canyon Ferry WMA and Lake Helena WMA. Only valid east of the Continental Divide in HD 343.
<b>Elk</b>									
General Elk License	Brow-tined Bull Elk	-	-	-	Sep 03-Oct 16	Oct 22-Nov 13	-	-	
	Antlerless Elk	-	-	-	Sep 03-Oct 16	Oct 22-Nov 27	-	Nov 28-Feb 15	Only valid on private lands in the portion of HD 313 north of Dome Mountain WMA.
Elk B License: 313-00	Antlerless Elk	June 1	60	-	Sep 03-Oct 16	Oct 22-Nov 27	Dec 10-Dec 18	-	
Elk Permit: 313-45	Brow-tined Bull Elk	April 1	50	-	-	Nov 14-Nov 27	Dec 10-Dec 18	-	Permit must be used with a valid General Elk License. Holders may not hunt Antlered Bull Elk in any other HD during these described season dates.
<b>HD 314 - Upper Yellowstone West</b>									
<b>Deer</b>									
General Deer License	Antlered Buck Mule Deer	-	-	-	Sep 03-Oct 16	Oct 22-Nov 27	Dec 10-Dec 18	-	
	Either-sex White-tailed Deer	-	-	-	Sep 03-Oct 16	Oct 22-Nov 27	Dec 10-Dec 18	-	
Deer B License: 314-01	Antlerless Mule Deer	June 1	100	-	Sep 03-Oct 16	Oct 22-Nov 27	Dec 10-Dec 18	-	
Deer B License: 397-00	Antlerless White-tailed Deer	OTC: Aug 8	UNL	-	Sep 03-Oct 16	Oct 22-Nov 27	Dec 10-Dec 18	-	One per hunter. Only valid in HDs 314 and 317.
Deer B License: 003-00	Antlerless White-tailed Deer	OTC: Aug 8	UNL	-	Sep 03-Oct 16	Oct 22-Nov 27	Dec 10-Dec 18	-	One per hunter. Valid in all Region 3 HDs except Canyon Ferry WMA and Lake Helena WMA. Only valid east of the Continental Divide in HD 343.
<b>Elk</b>									
General Elk License	Brow-tined Bull or Antlerless Elk	-	-	-	Sep 03-Oct 16	Oct 22-Nov 27	Dec 10-Dec 18	-	
	Either-sex Elk	-	-	-	Sep 03-Oct 16	Oct 22-Nov 27	Dec 10-Dec 18	-	Only youth ages 12-15 and hunters with a PTHFV.
	Antlerless Elk	-	-	-	-	-	-	Nov 28-Feb 15	Not valid on National Forest Lands.
Elk B License: 314-00	Antlerless Elk	June 1	1,000	-	Sep 03-Oct 16	Oct 22-Nov 27	Dec 10-Dec 18	-	
				Aug 15-Sep 02	-	-	-	-	Only valid on private land.
				-	-	-	-	Nov 28-Feb 15	Not valid on National Forest lands.

License or Permit	Opportunity	Apply by Date	Quota	Early Season Dates	Archery Only Season Dates	General Season Dates	Traditional Muzzleloader Season Dates	Late Season Dates	Opportunity Specific Details and/or Restrictions
<b>HD 315 - West Slope Crazy Mountains</b>									
NOTE: HD 315 Check Restricted Area Legal Description (p 26-27) Yellowstone River Islands									
<b>Deer</b>									
General Deer License	Antlered Buck Mule Deer	-	-	-	Sep 03-Oct 16	Oct 22-Nov 27	Dec 10-Dec 18	-	
	Either-sex White-tailed Deer	-	-	-	Sep 03-Oct 16	Oct 22-Nov 27	Dec 10-Dec 18	-	
Deer B License: 315-01	Antlerless White-tailed Deer	June 1	250	-	Sep 03-Oct 16	Oct 22-Nov 27	Dec 10-Dec 18	-	
Deer B License: 315-02	Antlerless Mule Deer	June 1	70	-	Sep 03-Oct 16	Oct 22-Nov 27	Dec 10-Dec 18	-	Valid on private land only
Deer B License: 003-00	Antlerless White-tailed Deer	OTC: Aug 8	UNL	-	Sep 03-Oct 16	Oct 22-Nov 27	Dec 10-Dec 18	-	One per hunter. Valid in all Region 3 HDs except Canyon Ferry WMA and Lake Helena WMA. Only valid east of the Continental Divide in HD 343.
<b>Elk</b>									
General Elk License	Brow-tined Bull or Antlerless Elk	-	-	-	Sep 03-Oct 16	Oct 22-Nov 27	Dec 10-Dec 18	-	
	Either-sex Elk	-	-	-	Sep 03-Oct 16	Oct 22-Nov 27	Dec 10-Dec 18	-	Only youth ages 12-15 and hunters with a PTHFV.
Elk B License: 315-01	Antlerless Elk	June 1	400	-	Sep 03-Oct 16	Oct 22-Nov 27	Dec 10-Dec 18	-	
<b>HD 316 - Absaroka</b>									
NOTE: Backcountry - Remote location, access difficult.									
<b>Deer</b>									
General Deer License	Antlered Buck Mule Deer	-	-	-	-	Sep 15-Nov 27	Dec 10-Dec 18	-	
	Antlered Buck White-tailed Deer	-	-	-	-	Sep 15-Nov 27	Dec 10-Dec 18	-	
Deer B License: 003-00	Antlerless White-tailed Deer	OTC: Aug 8	UNL	-	-	Oct 22-Nov 27	Dec 10-Dec 18	-	One per hunter. Valid in all Region 3 HDs except Canyon Ferry WMA and Lake Helena WMA. Only valid east of the Continental Divide in HD 343.
<b>Elk</b>									
General Elk License	Antlered Bull Elk	-	-	-	-	Oct 22-Nov 27	Dec 10-Dec 18	-	
	Either-sex Elk	-	-	-	-	Sep 15-Oct 21	-	-	
		-	-	-	-	Oct 22-Nov 27	Dec 10-Dec 18	-	Only youth ages 12-15 and hunters with a PTHFV.
<b>HD 317 - Upper Yellowstone East</b>									
NOTE: HD 317 Check Restricted Area Legal Description (p 26-27) Yellowstone River Islands									
<b>Deer</b>									
General Deer License	Antlered Buck Mule Deer	-	-	-	Sep 03-Oct 16	Oct 22-Nov 27	Dec 10-Dec 18	-	
	Either-sex White-tailed Deer	-	-	-	Sep 03-Oct 16	Oct 22-Nov 27	Dec 10-Dec 18	-	
Deer B License: 397-00	Antlerless White-tailed Deer	OTC: Aug 8	UNL	-	Sep 03-Oct 16	Oct 22-Nov 27	Dec 10-Dec 18	-	One per hunter. Valid in HD 314 and 317 only.
Deer B License: 317-01	Antlerless Mule Deer	June 1	85	-	Sep 03-Oct 16	Oct 22-Nov 27	Dec 10-Dec 18	-	
Deer B License: 003-00	Antlerless White-tailed Deer	OTC: Aug 8	UNL	-	Sep 03-Oct 16	Oct 22-Nov 27	Dec 10-Dec 18	-	One per hunter. Valid in all Region 3 HDs except Canyon Ferry WMA and Lake Helena WMA. Only valid east of the Continental Divide in HD 343.
<b>HD 317 Continued on the next page</b>									

License or Permit	Opportunity	Apply by Date	Quota	Early Season Dates	Archery Only Season Dates	General Season Dates	Traditional Muzzleloader Season Dates	Late Season Dates	Opportunity Specific Details and/or Restrictions
<b>HD 317 - Upper Yellowstone East - Continued</b>									
NOTE: HD 317 Check Restricted Area Legal Description (p 26-27) Yellowstone River Islands									
<b>Elk</b>									
General Elk License	Brow-tined Bull or Antlerless Elk	-	-	-	Sep 03-Oct 16	Oct 22-Nov 27	Dec 10-Dec 18	-	
	Antlerless Elk	-	-	-	-	-	-	Nov 28-Feb 15	Only valid on private land.
	Either-sex Elk	-	-	-	Sep 03-Oct 16	Oct 22-Nov 27	Dec 10-Dec 18	-	Only youth ages 12-15 and hunters with a PTHFV.
<b>HD 318 - Butte-Basin</b>									
<b>Deer</b>									
General Deer License	Either-sex Mule Deer	-	-	-	Sep 03-Oct 16	-	-	-	
	Either-sex White-tailed Deer	-	-	-	Sep 03-Oct 16	Oct 22-Nov 27	Dec 10-Dec 18	-	
	Antlered Buck Mule Deer	-	-	-	-	Oct 22-Nov 27	Dec 10-Dec 18	-	
Deer B License: 003-00	Antlerless White-tailed Deer	OTC: Aug 8	UNL	-	Sep 03-Oct 16	Oct 22-Nov 27	Dec 10-Dec 18	-	One per hunter. Valid in all Region 3 HDs except Canyon Ferry WMA and Lake Helena WMA. Only valid east of the Continental Divide in HD 343.
<b>Elk</b>									
General Elk License	Brow-tined Bull or Antlerless Elk	-	-	-	Sep 03-Oct 16	-	-	-	
	Either-sex Elk	-	-	-	Sep 03-Oct 16	Oct 22-Nov 27	Dec 10-Dec 18	-	Only youth ages 12-15 and hunters with a PTHFV.
	Brow-tined Bull Elk	-	-	-	-	Oct 22-Nov 27	Dec 10-Dec 18	-	
Elk B License: 394-00	Antlerless Elk	June 1	300	-	Sep 03-Oct 16	Oct 22-Nov 27	Dec 10-Dec 18	-	Valid in HDs 318 and 335. Holders of Elk B License 394-00 may only harvest one elk within area where license is valid.
<b>HD 319 - Fleecer - High Rye</b>									
NOTE: Boundary Change									
<b>Deer</b>									
General Deer License	Either-sex White-tailed Deer	-	-	-	Sep 03-Oct 16	Oct 22-Nov 27	Dec 10-Dec 18	-	
Deer Permit: 319-50	Antlered Buck Mule Deer	April 1	UNL	-	Sep 03-Oct 16	Oct 22-Nov 27	Dec 10-Dec 18	-	One per hunter. Permit must be used with a valid General Deer License. Holders may not hunt Antlered Buck Mule Deer in any other HD.
Deer B License: 319-01	Antlerless Mule Deer	June 1	50	-	Sep 03-Oct 16	Oct 22-Nov 27	Dec 10-Dec 18	-	
Deer B License: 003-00	Antlerless White-tailed Deer	OTC: Aug 8	UNL	-	Sep 03-Oct 16	Oct 22-Nov 27	Dec 10-Dec 18	-	One per hunter. Valid in all Region 3 HDs except Canyon Ferry WMA and Lake Helena WMA. Only valid east of the Continental Divide in HD 343.
<b>Elk</b>									
General Elk License	Brow-tined Bull or Antlerless Elk	-	-	-	Sep 03-Oct 16	-	-	-	
	Either-sex Elk	-	-	-	Sep 03-Oct 16	Oct 22-Nov 27	Dec 10-Dec 18	-	Only youth ages 12-15 and hunters with a PTHFV.
	Brow-tined Bull Elk	-	-	-	-	Oct 22-Nov 27	Dec 10-Dec 18	-	
Elk B License: 319-00	Antlerless Elk	June 1	400	-	Sep 03-Oct 16	Oct 22-Nov 27	Dec 10-Dec 18	-	

License or Permit	Opportunity	Apply by Date	Quota	Early Season Dates	Archery Only Season Dates	General Season Dates	Traditional Muzzleloader Season Dates	Late Season Dates	Opportunity Specific Details and/or Restrictions
<b>HD 320 - Tobacco Root Mountains</b>									
NOTE: Boundary Change									
<b>Deer</b>									
General Deer License	Either-sex Mule Deer	-	-	-	Sep 03-Oct 16	Oct 22-Nov 27	Dec 10-Dec 18	-	
	Either-sex White-tailed Deer	-	-	-	Sep 03-Oct 16	Oct 22-Nov 27	Dec 10-Dec 18	-	
Deer B License: 399-00	Antlerless White-tailed Deer	OTC: Aug 8	UNL	-	Sep 03-Oct 16	Oct 22-Nov 27	Dec 10-Dec 18	-	Per hunter license quota set annually. Valid in HDs 302, 303, 320, 322, 329, 331, 340, and 360.
Deer B License: 003-00	Antlerless White-tailed Deer	OTC: Aug 8	UNL	-	Sep 03-Oct 16	Oct 22-Nov 27	Dec 10-Dec 18	-	One per hunter. Valid in all Region 3 HDs except Canyon Ferry WMA and Lake Helena WMA. Only valid east of the Continental Divide in HD 343.
<b>Elk</b>									
General Elk License	Brow-tined Bull or Antlerless Elk	-	-	-	Sep 03-Oct 16	Oct 22-Nov 27	Dec 10-Dec 18	-	
	Either-sex Elk	-	-	-	Sep 03-Oct 16	Oct 22-Nov 27	Dec 10-Dec 18	-	Only youth ages 12-15 and hunters with a PTHFV.
Elk B License: 320-00	Antlerless Elk	June 1	200	-	Sep 03-Oct 16	Oct 22-Nov 27	Dec 10-Dec 18	-	Not valid on National Forest lands.
<b>HD 321 - West Big Hole - Mussigbrod</b>									
NOTE: Boundary Change									
<b>Deer</b>									
General Deer License	Either-sex Mule Deer	-	-	-	Sep 03-Oct 16	Oct 22-Nov 27	Dec 10-Dec 18	-	
	Either-sex White-tailed Deer	-	-	-	Sep 03-Oct 16	Oct 22-Nov 27	Dec 10-Dec 18	-	
Deer B License: 003-00	Antlerless White-tailed Deer	OTC: Aug 8	UNL	-	Sep 03-Oct 16	Oct 22-Nov 27	Dec 10-Dec 18	-	One per hunter. Valid in all Region 3 HDs except Canyon Ferry WMA and Lake Helena WMA. Only valid east of the Continental Divide in HD 343.
<b>Elk</b>									
General Elk License	Brow-tined Bull or Antlerless Elk	-	-	-	Sep 03-Oct 16	Oct 22-Nov 27	Dec 10-Dec 18	-	
	Either-sex Elk	-	-	-	Sep 03-Oct 16	Oct 22-Nov 27	Dec 10-Dec 18	-	Only youth ages 12-15 and hunters with a PTHFV.
Elk B License: 321-00	Antlerless Elk	June 1	200	-	Sep 03-Oct 16	Oct 22-Nov 27	Dec 10-Dec 18	-	



License or Permit	Opportunity	Apply by Date	Quota	Early Season Dates	Archery Only Season Dates	General Season Dates	Traditional Muzzleloader Season Dates	Late Season Dates	Opportunity Specific Details and/or Restrictions
<b>HD 322 - Ruby - Red Rock</b>									
NOTE: Boundary Change NOTE: Wall Creek WMA, Rob Ledford WMA, Blacktail WMA are closed Dec 02 - May 15.									
<b>Deer</b>									
General Deer License	Either-sex Mule Deer	-	-	-	Sep 03-Oct 16	Oct 22-Nov 27	Dec 10-Dec 18	-	
	Either-sex White-tailed Deer	-	-	-	Sep 03-Oct 16	Oct 22-Nov 27	Dec 10-Dec 18	-	
Deer B License: 399-00	Antlerless White-tailed Deer	OTC: Aug 8	UNL	-	Sep 03-Oct 16	Oct 22-Nov 27	Dec 10-Dec 18	-	Per hunter license quota set annually. Valid in HDs 302, 303, 320, 322, 329, 331, 340, and 360.
Deer B License: 003-00	Antlerless White-tailed Deer	OTC: Aug 8	UNL	-	Sep 03-Oct 16	Oct 22-Nov 27	Dec 10-Dec 18	-	One per hunter. Valid in all Region 3 HDs except Canyon Ferry WMA and Lake Helena WMA. Only valid east of the Continental Divide in HD 343.
<b>Elk</b>									
General Elk License	Brow-tined Bull or Antlerless Elk	-	-	-	Sep 03-Oct 16	Oct 22-Nov 27	Dec 10-Dec 18	-	Not valid on Wall Creek WMA and adjacent lands as posted.
	Either-sex Elk	-	-	-	Sep 03-Oct 16	Oct 22-Nov 27	Dec 10-Dec 18	-	Not valid on Wall Creek WMA and adjacent lands as posted. Only youth ages 12-15 and hunters with a PTHFV.
Elk B License: 399-00	Antlerless Elk	June 1	500	-	Sep 03-Oct 16	Oct 22-Nov 27	Dec 10-Dec 18	-	Only valid in HDs 302, 303, 322, and 329. Valid on Wall Creek WMA and adjacent land as posted.
<b>HD 329 - Big Hole Divide - Horse Prairie</b>									
NOTE: Boundary Change									
<b>Deer</b>									
General Deer License	Either-sex Mule Deer	-	-	-	Sep 03-Oct 16	Oct 22-Nov 27	Dec 10-Dec 18	-	
	Either-sex White-tailed Deer	-	-	-	Sep 03-Oct 16	Oct 22-Nov 27	Dec 10-Dec 18	-	
Deer B License: 003-00	Antlerless White-tailed Deer	OTC: Aug 8	UNL	-	Sep 03-Oct 16	Oct 22-Nov 27	Dec 10-Dec 18	-	One per hunter. Valid in all Region 3 HDs except Canyon Ferry WMA and Lake Helena WMA. Only valid east of the Continental Divide in HD 343.
Deer B License: 399-00	Antlerless White-tailed Deer	OTC: Aug 8	UNL	-	Sep 03-Oct 16	Oct 22-Nov 27	Dec 10-Dec 18	-	Per hunter license quota set annually. Valid in HDs 302, 303, 320, 322, 329, 331, 340, and 360.
<b>Elk</b>									
General Elk License	Brow-tined Bull or Antlerless Elk	-	-	-	Sep 03-Oct 16	Oct 22-Nov 27	Dec 10-Dec 18	-	
	Either-sex Elk	-	-	-	Sep 03-Oct 16	Oct 22-Nov 27	Dec 10-Dec 18	-	Only youth ages 12-15 and hunters with a PTHFV.
Elk B License: 399-00	Antlerless Elk	June 1	500	-	Sep 03-Oct 16	Oct 22-Nov 27	Dec 10-Dec 18	-	Only valid in HDs 302, 303, 322, and 329. Valid on Wall Creek WMA and adjacent land as posted.

License or Permit	Opportunity	Apply by Date	Quota	Early Season Dates	Archery Only Season Dates	General Season Dates	Traditional Muzzleloader Season Dates	Late Season Dates	Opportunity Specific Details and/or Restrictions
<b>HD 331 - Pioneer Mountains - East Big Hole</b>									
NOTE: Boundary Change									
NOTE: HD 331 Check Restricted Area Legal Description (p 26-27) Poindexter Slough FAS south of Dillon, restricted to ArchEquip, shotgun, traditional handgun, muzzleloader or crossbow only.									
<b>Deer</b>									
General Deer License	Either-sex Mule Deer	-	-	-	Sep 03-Oct 16	Oct 22-Nov 27	Dec 10-Dec 18	-	
	Either-sex White-tailed Deer	-	-	-	Sep 03-Oct 16	Oct 22-Nov 27	Dec 10-Dec 18	-	
Deer B License: 331-01	Antlerless White-tailed Deer	June 1	25	-	Sep 03-Oct 16	Oct 22-Nov 27	Dec 10-Dec 18	-	
Deer B License: 003-00	Antlerless White-tailed Deer	OTC: Aug 8	UNL	-	Sep 03-Oct 16	Oct 22-Nov 27	Dec 10-Dec 18	-	One per hunter. Valid in all Region 3 HDs except Canyon Ferry WMA and Lake Helena WMA. Only valid east of the Continental Divide in HD 343.
Deer B License: 399-00	Antlerless White-tailed Deer	OTC: Aug 8	UNL	-	Sep 03-Oct 16	Oct 22-Nov 27	Dec 10-Dec 18	-	Per hunter license quota set annually. Valid in HDs 320, 322, 324, 325, 326, 330, 333, 340, and 360.
<b>Elk</b>									
General Elk License	Brow-tined Bull or Antlerless Elk	-	-	-	Sep 03-Oct 16	-	-	-	
	Brow-tined Bull	-	-	-	-	Oct 22-Nov 27	Dec 10-Dec 18	-	
	Either-sex Elk	-	-	-	Sep 03-Oct 16	Oct 22-Nov 27	Dec 10-Dec 18	-	Only youth ages 12-15 and hunters with a PTHFV.
Elk B License: 331-00	Antlerless Elk	June 1	400	-	-	Oct 22-Nov 27	Dec 10-Dec 18	-	
<b>HD 335 - Helena-South</b>									
<b>Deer</b>									
General Deer License	Either-sex Mule Deer	-	-	-	Sep 03-Oct 16	-	-	-	
	Either-sex White-tailed Deer	-	-	-	Sep 03-Oct 16	Oct 22-Nov 27	Dec 10-Dec 18	-	
	Antlered Buck Mule Deer	-	-	-	-	Oct 22-Nov 27	Dec 10-Dec 18	-	
Deer B License: 003-00	Antlerless White-tailed Deer	OTC: Aug 8	UNL	-	Sep 03-Oct 16	Oct 22-Nov 27	Dec 10-Dec 18	-	One per hunter. Valid in all Region 3 HDs except Canyon Ferry WMA and Lake Helena WMA. Only valid east of the Continental Divide in HD 343.
<b>Elk</b>									
General Elk License	Brow-tined Bull or Antlerless Elk	-	-	-	Sep 03-Oct 16	-	-	-	
	Either-sex Elk	-	-	-	Sep 03-Oct 16	Oct 22-Nov 27	Dec 10-Dec 18	-	Only youth ages 12-15 and hunters with a PTHFV.
	Brow-tined Bull Elk	-	-	-	-	Oct 22-Nov 27	Dec 10-Dec 18	-	
Elk B License: 394-00	Antlerless Elk	June 1	300	-	Sep 03-Oct 16	Oct 22-Nov 27	Dec 10-Dec 18	-	Valid in HDs 318 and 335. Holders of Elk B License 394-00 may only harvest one elk within area where license is valid.

License or Permit	Opportunity	Apply by Date	Quota	Early Season Dates	Archery Only Season Dates	General Season Dates	Traditional Muzzleloader Season Dates	Late Season Dates	Opportunity Specific Details and/or Restrictions
<b>HD 339 - Sieben-Sleeping Giant</b>									
NOTE: HD 339 Check Restricted Area Legal Description (p 26-27) Gates of the Mountains Game Preserve									
NOTE: Canyon Creek WMA closed Dec 02 - May 15.									
<b>Deer</b>									
General Deer License	Either-sex Mule Deer	-	-	-	Sep 03-Oct 16	-	-	-	
	Either-sex White-tailed Deer	-	-	-	Sep 03-Oct 16	Oct 22-Nov 27	Dec 10-Dec 18	-	
	Antlered Buck Mule Deer	-	-	-	-	Oct 22-Nov 27	Dec 10-Dec 18	-	
Deer B License: 396-01	Antlerless Mule Deer	June 1	50	-	Sep 03-Oct 16	Oct 22-Nov 27	Dec 10-Dec 18	-	Only valid east of the continental divide in HD 343. Also valid in HD 339.
Deer B License: 003-00	Antlerless White-tailed Deer	OTC: Aug 8	UNL	-	Sep 03-Oct 16	Oct 22-Nov 27	Dec 10-Dec 18	-	One per hunter. Valid in all Region 3 HDs except Canyon Ferry WMA and Lake Helena WMA. Only valid east of the Continental Divide in HD 343.
<b>Elk</b>									
General Elk License	Spike Bull or Antlerless Elk	-	-	-	Sep 03-Oct 16	-	-	-	
	Spike Bull Elk	-	-	-	-	Oct 22-Nov 27	Dec 10-Dec 18	-	
	Spike Bull or Antlerless Elk	-	-	-	-	Oct 22-Nov 27	Dec 10-Dec 18	-	Only youth ages 12-15 and hunters with a PTHFV.
Elk Permit: 339-20	Either-sex Elk	April 1	40	-	Sep 03-Oct 16	Oct 22-Nov 27	Dec 10-Dec 18	-	Permit must be used with a valid General Elk License. Holders may not hunt Antlered Bull Elk in any other HD during these described season dates.
Elk B License: 396-00	Antlerless Elk	June 1	300	-	Sep 03-Oct 16	Oct 22-Nov 27	Dec 10-Dec 18	-	Valid in HDs 339 and 343. Holders of Elk B License 396-00 may only harvest one elk within area where license is valid.
<b>HD 340 - Highlands</b>									
<b>Deer</b>									
General Deer License	Antlered Buck Mule Deer	-	-	-	Sep 03-Oct 16	Oct 22-Nov 27	Dec 10-Dec 18	-	
	Either-sex White-tailed Deer	-	-	-	Sep 03-Oct 16	Oct 22-Nov 27	Dec 10-Dec 18	-	
Deer B License: 340-00	Antlerless Mule Deer	June 1	150	-	Sep 03-Oct 16	Oct 22-Nov 27	Dec 10-Dec 18	-	
Deer B License: 399-00	Antlerless White-tailed Deer	OTC: Aug 8	UNL	-	Sep 03-Oct 16	Oct 22-Nov 27	Dec 10-Dec 18	-	Per hunter license quota set annually. Valid in HDs 302, 303, 320, 322, 329, 331, 340, and 360.
Deer B License: 003-00	Antlerless White-tailed Deer	OTC: Aug 8	UNL	-	Sep 03-Oct 16	Oct 22-Nov 27	Dec 10-Dec 18	-	One per hunter. Valid in all Region 3 HDs except Canyon Ferry WMA and Lake Helena WMA. Only valid east of the Continental Divide in HD 343.
<b>Elk</b>									
General Elk License	Brow-tined Bull or Antlerless Elk	-	-	-	Sep 03-Oct 16	-	-	-	
	Brow-tined Bull Elk	-	-	-	-	Oct 22-Nov 27	Dec 10-Dec 18	-	
	Either-sex Elk	-	-	-	Sep 03-Oct 16	Oct 22-Nov 27	Dec 10-Dec 18	-	Only youth ages 12-15 and hunters with a PTHFV.
Elk B License: 340-00	Antlerless Elk	June 1	400	-	Sep 03-Oct 16	Oct 22-Nov 27	Dec 10-Dec 18	-	

License or Permit	Opportunity	Apply by Date	Quota	Early Season Dates	Archery Only Season Dates	General Season Dates	Traditional Muzzleloader Season Dates	Late Season Dates	Opportunity Specific Details and/or Restrictions
<b>HD 343 - Helena-North</b>									
NOTE: Boundary Change									
NOTE: Canyon Creek WMA closed Dec 02 - May 15.									
<b>Deer</b>									
General Deer License	Either-sex Mule Deer	-	-	-	Sep 03-Oct 16	-	-	-	
	Antlered Buck White-tailed Deer	-	-	-	Sep 03-Oct 16	Oct 22-Nov 27	Dec 10-Dec 18	-	
	Antlerless White-tailed Deer			-	Sep 03-Oct 16	Oct 22-Nov 27	Dec 10-Dec 18	-	Only valid east of the continental divide.
	Antlered Buck Mule Deer	-	-	-	-	Oct 22-Nov 27	Dec 10-Dec 18	-	
Deer B License: 396-01	Antlerless Mule Deer	June 1	50	-	Sep 03-Oct 16	Oct 22-Nov 27	Dec 10-Dec 18	-	Only valid east of the continental divide in HD 343. Also valid in HD 339.
Deer B License: 003-00	Antlerless White-tailed Deer	OTC: Aug 8	UNL	-	Sep 03-Oct 16	Oct 22-Nov 27	Dec 10-Dec 18	-	One per hunter. Valid in all Region 3 HDs except Canyon Ferry WMA and Lake Helena WMA. Only valid east of the Continental Divide in HD 343.
<b>Elk</b>									
General Elk License	Brow-tined Bull or Antlerless Elk	-	-	-	Sep 03-Oct 16	-	-	-	
	Either-sex Elk	-	-	-	Sep 03-Oct 16	Oct 22-Nov 27	Dec 10-Dec 18	-	Only youth ages 12-15 and hunters with a PTHFV.
	Brow-tined Bull Elk	-	-	-	-	Oct 22-Nov 27	Dec 10-Dec 18	-	
Elk B License: 396-00	Antlerless Elk	June 1	300	-	Sep 03-Oct 16	Oct 22-Nov 27	Dec 10-Dec 18	-	Valid in HDs 339 and 343. Holders of Elk B License 396-00 may only harvest one elk within area where license is valid.
<b>HD 350 - Whitetail - Bull Mountains</b>									
NOTE: Boundary Change									
<b>Deer</b>									
General Deer License	Either-sex Mule Deer	-	-	-	Sep 03-Oct 16	-	-	-	
	Either-sex White-tailed Deer	-	-	-	Sep 03-Oct 16	Oct 22-Nov 27	Dec 10-Dec 18	-	
	Antlered Buck Mule Deer	-	-	-	-	Oct 22-Nov 27	Dec 10-Dec 18	-	
Deer B License: 350-01	Antlerless Mule Deer	June 1	50	-	Sep 03-Oct 16	Oct 22-Nov 27	Dec 10-Dec 18	-	
Deer B License: 003-00	Antlerless White-tailed Deer	OTC: Aug 8	UNL	-	Sep 03-Oct 16	Oct 22-Nov 27	Dec 10-Dec 18	-	One per hunter. Valid in all Region 3 HDs except Canyon Ferry WMA and Lake Helena WMA. Only valid east of the Continental Divide in HD 343.
HD 350 Continued on the next page									

License or Permit	Opportunity	Apply by Date	Quota	Early Season Dates	Archery Only Season Dates	General Season Dates	Traditional Muzzleloader Season Dates	Late Season Dates	Opportunity Specific Details and/or Restrictions
<b>HD 350 - Whitetail - Bull Mountains - Continued</b>									
NOTE: Boundary Change									
<b>Elk</b>									
General Elk License	Brow-tined Bull or Antlerless Elk	-	-	-	-	Oct 22-Nov 27	Dec 10-Dec 18	-	Only valid in the east portion of HD 350.
	Brow-tined Bull or Antlerless Elk	-	-	-	Sep 03-Oct 16	-	-	-	
	Brow-tined Bull Elk	-	-	-	-	Oct 22-Nov 27	Dec 10-Dec 18	-	Only valid in the west portion of HD 350.
	Either-sex Elk	-	-	-	Sep 03-Oct 16	Oct 22-Nov 27	Dec 10-Dec 18	-	Only youth ages 12-15 and hunters with a PTHFV.
Elk B License: 350-02	Antlerless Elk	June 1	50	-	Sep 03-Oct 16	Oct 22-Nov 27	Dec 10-Dec 18	-	Only valid in the west portion of HD 350.
Elk B License: 350-03	Antlerless Elk	June 1	100	-	Sep 03-Oct 16	Oct 22-Nov 27	Dec 10-Dec 18	-	Only valid in the east portion of HD 350.
<b>HD 360 - Madison Range</b>									
NOTE: Boundary Change									
NOTE: HD 360 Check Restricted Area Legal Description (p 26-27) Ennis Airport Weapons Restriction Area; Jeffers Weapons Restriction Area									
NOTE: Bear Creek WMA closed Dec 02 - May 15.									
<b>Deer</b>									
General Deer License	Either-sex Mule Deer	-	-	-	Sep 03-Oct 16	-	-	-	
	Either-sex White-tailed Deer	-	-	-	Sep 03-Oct 16	Oct 22-Nov 27	Dec 10-Dec 18	-	
	Antlered Buck Mule Deer	-	-	-	-	Oct 22-Nov 27	Dec 10-Dec 18	-	
Deer B License: 399-00	Antlerless White-tailed Deer	OTC: Aug 8	UNL	-	Sep 03-Oct 16	Oct 22-Nov 27	Dec 10-Dec 18	-	Per hunter license quota set annually. Valid in HDs 302, 303, 320, 322, 329, 331, 340, and 360.
Deer B License: 003-00	Antlerless White-tailed Deer	OTC: Aug 8	UNL	-	Sep 03-Oct 16	Oct 22-Nov 27	Dec 10-Dec 18	-	One per hunter. Valid in all Region 3 HDs except Canyon Ferry WMA and Lake Helena WMA. Only valid east of the Continental Divide in HD 343.
<b>Elk</b>									
General Elk License	Brow-tined Bull or Antlerless Elk	-	-	-	Sep 03-Oct 16	Oct 22-Nov 27	Dec 10-Dec 18	-	
	Either-sex Elk	-	-	-	Sep 03-Oct 16	Oct 22-Nov 27	Dec 10-Dec 18	-	Only youth ages 12-15 and hunters with a PTHFV.
Elk B License: 360-00	Antlerless Elk	June 1	500	-	Sep 03-Oct 16	Oct 22-Nov 27	Dec 10-Dec 18	-	
<b>HD 361 - Hebgen-Upper Madison</b>									
<b>Deer</b>									
General Deer License	Either-sex Mule Deer	-	-	-	Sep 03-Oct 16	-	-	-	
	Either-sex White-tailed Deer	-	-	-	Sep 03-Oct 16	Oct 22-Nov 27	Dec 10-Dec 18	-	
	Antlered Buck Mule Deer	-	-	-	-	Oct 22-Nov 27	Dec 10-Dec 18	-	
Deer B License: 003-00	Antlerless White-tailed Deer	OTC: Aug 8	UNL	-	Sep 03-Oct 16	Oct 22-Nov 27	Dec 10-Dec 18	-	One per hunter. Valid in all Region 3 HDs except Canyon Ferry WMA and Lake Helena WMA. Only valid east of the Continental Divide in HD 343.
<b>HD 361 Continued on the next page</b>									

License or Permit	Opportunity	Apply by Date	Quota	Early Season Dates	Archery Only Season Dates	General Season Dates	Traditional Muzzleloader Season Dates	Late Season Dates	Opportunity Specific Details and/or Restrictions
<b>HD 361 - Hebggen-Upper Madison - Continued</b>									
<b>Elk</b>									
General Elk License	Brow-tined Bull or Antlerless Elk	-	-	-	Sep 03-Oct 16	-	-	-	
	Either-sex Elk	-	-	-	Sep 03-Oct 16	Oct 22-Nov 27	Dec 10-Dec 18	-	Only youth ages 12-15 and hunters with a PTHFV.
	Brow-tined Bull Elk	-	-	-	-	Oct 22-Nov 27	Dec 10-Dec 18	-	
Elk B License: 361-00	Antlerless Elk	June 1	50	-	Sep 03-Oct 16	Oct 22-Nov 27	Dec 10-Dec 18	-	
<b>HD 380 - Radersburg</b>									
NOTE: Boundary Change NOTE: HD 380 Check Restricted Area Legal Description (p 26-27) Muskrat Valley Weapons Restriction Area; Townsend Weapons Restriction Area									
<b>Deer</b>									
General Deer License	Antlerless Mule Deer	-	-	-	Sep 03-Oct 16	-	-	-	
	Either-sex White-tailed Deer	-	-	-	Sep 03-Oct 16	-	-	-	
	Antlered Buck White-tailed Deer	-	-	-	-	Oct 22-Nov 27	Dec 10-Dec 18	-	Only valid on Canyon Ferry WMA.
	Either-sex White-tailed Deer	-	-	-	-	Oct 22-Nov 27	Dec 10-Dec 18	-	Not valid on Canyon Ferry WMA.
Deer Permit: 380-50	Antlered Buck Mule Deer	April 1	1,200	-	Sep 03-Oct 16	Oct 22-Nov 27	Dec 10-Dec 18	-	One per hunter. Permit must be used with a valid General Deer License. Holders may not hunt Antlered Buck Mule Deer in any other HD.
Deer B License: 380-01	Antlerless White-tailed Deer	June 1	100	-	Sep 03-Oct 16	Oct 22-Nov 27	Dec 10-Dec 18	-	Only valid on Canyon Ferry WMA - including Canyon Ferry WMA in HDs 380 and 391.
Deer B License: 380-02	Antlerless Mule Deer	June 1	250	-	Sep 03-Oct 16	Oct 22-Nov 27	Dec 10-Dec 18	-	Not valid on National Forest lands.
Deer B License: 003-00	Antlerless White-tailed Deer	OTC: Aug 8	UNL	-	Sep 03-Oct 16	Oct 22-Nov 27	Dec 10-Dec 18	-	One per hunter. Valid in all Region 3 HDs except Canyon Ferry WMA and Lake Helena WMA. Only valid east of the Continental Divide in HD 343.
<b>Elk</b>									
General Elk License	Spike Bull or Antlerless Elk	-	-	-	Sep 03-Oct 16	-	-	-	
	Spike Bull Elk	-	-	-	-	Oct 22-Nov 27	Dec 10-Dec 18	-	
	Spike Bull or Antlerless Elk	-	-	-	-	Oct 22-Nov 27	Dec 10-Dec 18	-	Only youth ages 12-15 and hunters with a PTHFV.
	Antlerless Elk	-	-	-	-	Oct 22-Nov 27	Dec 10-Dec 18	-	Not valid on National Forest lands.
Elk Permit: 380-20	Either-sex Elk	April 1	135	-	Sep 03-Oct 16	Oct 22-Nov 27	Dec 10-Dec 18	-	Permit must be used with a valid General Elk License. Holders may not hunt Antlered Bull Elk in any other HD during these described season dates.
Elk B License: 380-00	Antlerless Elk	June 1	250	-	Sep 03-Oct 16	Oct 22-Nov 27	Dec 10-Dec 18	-	

License or Permit	Opportunity	Apply by Date	Quota	Early Season Dates	Archery Only Season Dates	General Season Dates	Traditional Muzzleloader Season Dates	Late Season Dates	Opportunity Specific Details and/or Restrictions
<b>HD 388 - Tenmile-Prickly Pear Valley</b>									
NOTE: HD 388 Check Restricted Area Legal Description (p 26-27) Helena Valley Regulating Reservoir; Helena Valley Weapons Restriction Area. A large portion of this district is a weapons restriction area with ArchEquip, shotgun, traditional handgun, muzzleloader or crossbow only. A portion of this district does not have any weapon restrictions. See legal descriptions.									
<b>Deer Outside the Weapons Restriction Area</b>									
General Deer License	Either-sex Mule Deer	-	-	-	Sep 03-Oct 16	Oct 22-Nov 27	Dec 10-Dec 18	-	Outside Weapons Restriction Area
General Deer License	Either-sex White-tailed Deer	-	-	-	Sep 03-Oct 16	Oct 22-Nov 27	Dec 10-Dec 18	-	Outside Weapons Restriction Area
Deer B License: 388-00	Antlerless Mule Deer	OTC: Aug 8	UNL	-	Sep 03-Oct 16	Oct 22-Nov 27	Dec 10-Dec 18	-	Outside Weapon Restriction Area One per hunter.
Deer B License: 003-00	Antlerless White-tailed Deer	OTC: Aug 8	UNL	-	Sep 03-Oct 16	Oct 22-Nov 27	Dec 10-Dec 18	-	Outside Weapons Restriction Area One per hunter. Valid in all Region 3 HDs except Canyon Ferry WMA and Lake Helena WMA. Only valid east of the Continental Divide in HD 343.
<b>Deer Inside the Weapons Restriction Area</b>									
General Deer License	Either-sex Mule Deer	-	-	-	-	Sep 03-Nov 27	Dec 10-Dec 18	-	Weapons Restriction Area
General Deer License	Antlered Buck White-tailed Deer	-	-	-	-	Sep 03-Nov 27	Dec 10-Dec 18	-	Weapons Restriction Area. Only valid in Lake Helena WMA.
General Deer License	Either-sex White-tailed Deer	-	-	-	-	Sep 03-Nov 27	Dec 10-Dec 18	-	Weapons Restriction Area. Only valid outside Lake Helena WMA.
Deer B License: 388-00	Antlerless Mule Deer	OTC: Aug 8	UNL	-	-	Sep 03-Nov 27	Dec 10-Dec 18	-	Weapons Restriction Area. One per hunter.
Deer B License: 003-00	Antlerless White-tailed Deer	OTC: Aug 8	UNL	-	-	Sep 03-Jan 31	Dec 10-Dec 18	-	Weapons Restriction Area One per hunter. Valid in all Region 3 HDs except Canyon Ferry WMA and Lake Helena WMA. Only valid east of the Continental Divide in HD 343.
<b>Elk Outside the Weapons Restriction Area</b>									
General Elk License	Spike Bull or Antlerless Elk	-	-	-	Sep 03-Oct 16	Oct 22-Nov 27	Dec 10-Dec 18	-	Outside Weapons Restriction Area.
<b>Elk Inside the Weapons Restriction Area</b>									
General Elk License	Spike Bull or Antlerless Elk	-	-	-	-	Sep 03-Nov 27	Dec 10-Dec 18	-	Weapons Restriction Area.
<b>HD 390 - Sixteenmile Creek</b>									
NOTE: Boundary Change									
<b>Deer</b>									
General Deer License	Either-sex Mule Deer	-	-	-	Sep 03-Oct 16	-	-	-	
	Antlered Buck Mule Deer	-	-	-	-	Oct 22-Nov 27	Dec 10-Dec 18	-	
	Either-sex White-tailed Deer	-	-	-	Sep 03-Oct 16	Oct 22-Nov 27	Dec 10-Dec 18	-	
Deer B License: 390-01	Antlerless Mule Deer	June 1	175	-	Sep 03-Oct 16	Oct 22-Nov 27	Dec 10-Dec 18	-	Not valid on National Forest lands.
Deer B License: 003-00	Antlerless White-tailed Deer	OTC: Aug 8	UNL	-	Sep 03-Oct 16	Oct 22-Nov 27	Dec 10-Dec 18	-	One per hunter. Valid in all Region 3 HDs except Canyon Ferry WMA and Lake Helena WMA. Only valid east of the Continental Divide in HD 343.

License or Permit	Opportunity	Apply by Date	Quota	Early Season Dates	Archery Only Season Dates	General Season Dates	Traditional Muzzleloader Season Dates	Late Season Dates	Opportunity Specific Details and/or Restrictions
<b>HD 390 - Sixteenmile Creek</b>									
NOTE: Boundary Change									
<b>Elk</b>									
General Elk License	Brow-tined Bull or Antlerless Elk	-	-	-	Sep 03-Oct 16	Oct 22-Nov 27	Dec 10-Dec 18	-	
	Antlerless Elk	-	-	-	-	-	-	Nov 28-Feb 15	Not valid on National Forest lands.
	Either-sex Elk	-	-	-	Sep 03-Oct 16	Oct 22-Nov 27	Dec 10-Dec 18	-	Only youth ages 12-15 and hunters with a PTHFV.
Elk B License: 397-00	Antlerless Elk	OTC: Aug 8	UNL	-	Sep 03-Oct 16	Oct 22-Nov 27	-	Nov 28-Feb 15	One Per Hunter. Not valid on National Forest Lands. Valid in HDs 309, 311, 312, 390, and 393.
				Aug 15-Sep 02	-	-	-	-	One Per Hunter. Only valid on private land. Valid in HDs 309, 311, 312, 390, and 393.
<b>HD 391 - Dry Creek-Avalanche</b>									
NOTE: HD 391 Check Restricted Area Legal Description (p 26-27) Townsend Weapons Restriction Area									
<b>Deer</b>									
General Deer License	Either-sex Mule Deer	-	-	-	Sep 03-Oct 16	-	-	-	
	Either-sex White-tailed Deer	-	-	-	Sep 03-Oct 16	-	-	-	
	Antlered Buck Mule Deer	-	-	-	-	Oct 22-Nov 27	Dec 10-Dec 18	-	
	Antlered Buck White-tailed Deer	-	-	-	-	Oct 22-Nov 27	Dec 10-Dec 18	-	Only valid on Canyon Ferry WMA.
	Either-sex White-tailed Deer	-	-	-	-	Oct 22-Nov 27	Dec 10-Dec 18	-	Not valid on Canyon Ferry WMA.
Deer B License: 380-01	Antlerless White-tailed Deer	June 1	100	-	Sep 03-Oct 16	Oct 22-Nov 27	Dec 10-Dec 18	-	Only valid on Canyon Ferry WMA - including Canyon Ferry WMA in HDs 380 and 391.
Deer B License: 391-02	Antlerless Mule Deer	June 1	250	-	Sep 03-Oct 16	Oct 22-Nov 27	Dec 10-Dec 18	-	Not valid on National Forest lands.
Deer B License: 003-00	Antlerless White-tailed Deer	OTC: Aug 8	UNL	-	Sep 03-Oct 16	Oct 22-Nov 27	Dec 10-Dec 18	-	One per hunter. Valid in all Region 3 HDs except Canyon Ferry WMA and Lake Helena WMA. Only valid east of the Continental Divide in HD 343.
<b>Elk</b>									
General Elk License	Brow-tined Bull or Antlerless Elk	-	-	-	Sep 03-Oct 16	-	-	-	
	Brow-tined Bull Elk	-	-	-	-	Oct 22-Nov 27	Dec 10-Dec 18	-	
	Antlerless Elk	-	-	-	-	Oct 22-Nov 27	Dec 10-Dec 18	-	Not valid on National Forest lands.
Elk B License: 391-00	Antlerless Elk	June 1	175	-	Sep 03-Oct 16	Oct 22-Nov 27	Dec 10-Dec 18	-	Not valid on National Forest lands.



License or Permit	Opportunity	Apply by Date	Quota	Early Season Dates	Archery Only Season Dates	General Season Dates	Traditional Muzzleloader Season Dates	Late Season Dates	Opportunity Specific Details and/or Restrictions
<b>HD 392 - Avalanche-Gates of the Mountains</b>									
NOTE: HD 392 Check Restricted Area Legal Description (p 26-27) Gates of the Mountains Game Preserve									
<b>Deer</b>									
General Deer License	Antlerless Mule Deer	-	-	-	Sep 03-Oct 16	-	-	-	
	Either-sex White-tailed Deer	-	-	-	Sep 03-Oct 16	Oct 22-Nov 27	Dec 10-Dec 18	-	
Deer Permit: 392-50	Antlered Buck Mule Deer	April 1	500	-	Sep 03-Oct 16	Oct 22-Nov 27	Dec 10-Dec 18	-	One per hunter. Permit must be used with a valid General Deer License. Holders may not hunt Antlered Buck Mule Deer in any other HD.
Deer B License: 392-01	Antlerless Mule Deer	June 1	100	-	Sep 03-Oct 16	Oct 22-Nov 27	Dec 10-Dec 18	-	
Deer B License: 003-00	Antlerless White-tailed Deer	OTC: Aug 8	UNL	-	Sep 03-Oct 16	Oct 22-Nov 27	Dec 10-Dec 18	-	One per hunter. Valid in all Region 3 HDs except Canyon Ferry WMA and Lake Helena WMA. Only valid east of the Continental Divide in HD 343.
<b>Elk</b>									
General Elk License	Brow-tined Bull or Antlerless Elk	-	-	-	Sep 03-Oct 16	-	-	-	
	Brow-tined Bull Elk	-	-	-	-	Oct 22-Nov 27	Dec 10-Dec 18	-	
Elk B License: 392-00	Antlerless Elk	June 1	25	-	Sep 03-Oct 16	Oct 22-Nov 27	Dec 10-Dec 18	-	
<b>HD 393 - East Bridger</b>									
NOTE: HD 393 Check Restricted Area Legal Description (p 26-27) Yellowstone River Islands									
<b>Deer</b>									
General Deer License	Antlered Buck Mule Deer	-	-	-	Sep 03-Oct 16	Oct 22-Nov 27	Dec 10-Dec 18	-	
	Either-sex White-tailed Deer	-	-	-	Sep 03-Oct 16	Oct 22-Nov 27	Dec 10-Dec 18	-	
Deer B License: 393-01	Antlerless Mule Deer	June 1	100	-	Sep 03-Oct 16	Oct 22-Nov 27	Dec 10-Dec 18	-	Valid on private land only.
Deer B License: 003-00	Antlerless White-tailed Deer	OTC: Aug 8	UNL	-	Sep 03-Oct 16	Oct 22-Nov 27	Dec 10-Dec 18	-	One per hunter. Valid in all Region 3 HDs except Canyon Ferry WMA and Lake Helena WMA. Only valid east of the Continental Divide in HD 343.
<b>Elk</b>									
General Elk License	Brow-tined Bull or Antlerless Elk	-	-	-	Sep 03-Oct 16	Oct 22-Nov 27	Dec 10-Dec 18	-	
	Either-sex Elk	-	-	-	Sep 03-Oct 16	Oct 22-Nov 27	Dec 10-Dec 18	-	Only youth ages 12-15 and hunters with a PTHFV.
	Antlerless Elk	-	-	-	-	-	-	Nov 28-Feb 15	Not valid on national forest lands.
Elk B License: 397-00	Antlerless Elk	OTC: Aug 8	-	Aug 15-Sep 02	-	-	-	-	One Per Hunter. Valid on private land only. Valid in HDs 309, 311, 312, 390, and 393.
				-	Sep 03-Oct 16	Oct 22-Nov 27	-	Nov 28-Feb 15	One Per Hunter. Not valid on National Forest Lands. Valid in HDs 309, 311, 312, 390, and 393.

License or Permit	Opportunity	Apply by Date	Quota	Early Season Dates	Archery Only Season Dates	General Season Dates	Traditional Muzzleloader Season Dates	Late Season Dates	Opportunity Specific Details and/or Restrictions
-------------------	-------------	---------------	-------	--------------------	---------------------------	----------------------	---------------------------------------	-------------------	--

**Region 4**

**HD 400 - Lower Marias River**

NOTE: HD 400 Check Restricted Area Legal Description (p 26-27) Brinkman Game Preserve closed to big game hunting except as noted below  
 NOTE: Elk numbers are low and elk will be difficult to find.

Deer									
General Deer License	Either-sex Mule Deer	-	-	-	Sep 03-Oct 16	-	-	-	Valid entire HD including Brinkman Game Preserve.
	Either-sex White-tailed Deer	-	-	-	Sep 03-Oct 16	-	-	-	Valid entire HD including Brinkman Game Preserve.
	Either-sex Mule Deer	-	-	-	-	Oct 22-Nov 13	-	-	3 week general season.
	Either-sex White-tailed Deer	-	-	-	-	Oct 22-Nov 13	-	-	3 week general season.
Deer Permit: 400-50	Antlered Buck Mule Deer	April 1	90	-	-	Nov 14-Nov 27	Dec 10-Dec 18	-	Permit must be used with a valid General Deer License. Holders may not hunt Antlered Buck Mule Deer in any other HD.
Deer Permit: 400-51	Antlered Buck White-tailed Deer	April 1	20	-	-	Nov 14-Nov 27	Dec 10-Dec 18	-	Permit must be used with a valid General Deer License.
Deer B License: 400-00	Antlerless Mule Deer	June 1	300	-	Sep 03-Oct 16	Oct 22-Nov 13	-	-	
Deer B License: 004-00	Antlerless White-tailed Deer	OTC: Aug 8	UNL	-	Sep 03-Oct 16	Oct 22-Nov 13	-	-	One per hunter. Valid in all Region 4 HDs except HD 455.
Deer B License: 004-01	Antlerless White-tailed Deer	June 1	2,000	-	Sep 03-Oct 16	Oct 22-Nov 13	-	-	Valid in all Region 4 HDs except HD 455.

Elk									
General Elk License	Either-sex Elk	-	-	-	Sep 03-Oct 16	Oct 22-Nov 27	Dec 10-Dec 18	-	
Elk B License: 004-00	Antlerless Elk	June 1	6,000	-	Sep 03-Oct 16	Oct 22-Nov 27	Dec 10-Dec 18	-	Not valid on National Forest lands, FWP WMAs, or CMR Refuge. Valid in all Region 4 HDs except HDs 410 and 455 as listed under each HD.

**HD 401 - Sweet Grass Hills**

Deer									
General Deer License	Either-sex Mule Deer	-	-	-	Sep 03-Oct 16	Oct 22-Nov 13	-	-	3 week general season.
	Either-sex White-tailed Deer	-	-	-	Sep 03-Oct 16	Oct 22-Nov 13	-	-	3 week general season.
Deer Permit: 401-50	Antlered Buck Mule Deer	April 1	75	-	-	Nov 14-Nov 27	Dec 10-Dec 18	-	Permit must be used with a valid General Deer License. Holders may not hunt Antlered Buck Mule Deer in any other HD.
Deer Permit: 401-51	Antlered Buck White-tailed Deer	April 1	35	-	-	Nov 14-Nov 27	Dec 10-Dec 18	-	Permit must be used with a valid General Deer License.
Deer B License: 401-00	Antlerless Mule Deer	June 1	200	-	Sep 03-Oct 16	Oct 22-Nov 13	-	-	
Deer B License: 004-00	Antlerless White-tailed Deer	OTC: Aug 8	UNL	-	Sep 03-Oct 16	Oct 22-Nov 13	-	-	One per hunter. Valid in all Region 4 HDs except HD 455.
Deer B License: 004-01	Antlerless White-tailed Deer	June 1	2,000	-	Sep 03-Oct 16	Oct 22-Nov 13	-	-	Valid in all Region 4 HDs except HD 455.

HD 401 Continued on the next page

License or Permit	Opportunity	Apply by Date	Quota	Early Season Dates	Archery Only Season Dates	General Season Dates	Traditional Muzzleloader Season Dates	Late Season Dates	Opportunity Specific Details and/or Restrictions
<b>HD 401 - Sweet Grass Hills - Continued</b>									
<b>Elk</b>									
General Elk License	Antlerless Elk	-	-	-	Sep 03-Oct 16	Oct 22-Nov 27	Dec 10-Dec 18	-	
Elk Permit: 401-20	Either-sex Elk	April 1	50	-	Sep 03-Oct 16	Oct 22-Nov 27	Dec 10-Dec 18	-	Permit must be used with a valid General Elk License. Holders may not hunt Antlered Bull Elk in any other HD during these described season dates.
Elk B License: 004-00	Antlerless Elk	June 1	6,000	-	Sep 03-Oct 16	Oct 22-Nov 27	Dec 10-Dec 18	-	Not valid on National Forest lands, FWP WMAs, or CMR Refuge. Valid in all Region 4 HDs except HDs 410 and 455 as listed under each HD.
<b>HD 403 - Cut Bank</b>									
NOTE: Elk numbers are low and elk will be difficult to find.									
<b>Deer</b>									
General Deer License	Either-sex Mule Deer	-	-	-	Sep 03-Oct 16	Oct 22-Nov 13	-	-	3 week general season.
	Either-sex White-tailed Deer	-	-	-	Sep 03-Oct 16	Oct 22-Nov 13	-	-	3 week general season.
Deer Permit: 403-50	Antlered Buck Mule Deer	April 1	25	-	-	Nov 14-Nov 27	Dec 10-Dec 18	-	Permit must be used with a valid General Deer License. Holders may not hunt Antlered Buck Mule Deer in any other HD.
Deer Permit: 403-51	Antlered Buck White-tailed Deer	April 1	5	-	-	Nov 14-Nov 27	Dec 10-Dec 18	-	Permit must be used with a valid General Deer License.
Deer B License: 403-00	Antlerless Mule Deer	June 1	75	-	Sep 03-Oct 16	Oct 22-Nov 13	-	-	
Deer B License: 004-00	Antlerless White-tailed Deer	OTC: Aug 8	UNL	-	Sep 03-Oct 16	Oct 22-Nov 13	-	-	One per hunter. Valid in all Region 4 HDs except HD 455.
Deer B License: 004-01	Antlerless White-tailed Deer	June 1	2,000	-	Sep 03-Oct 16	Oct 22-Nov 13	-	-	Valid in all Region 4 HDs except HD 455.
<b>Elk</b>									
General Elk License	Either-sex Elk	-	-	-	Sep 03-Oct 16	Oct 22-Nov 27	Dec 10-Dec 18	-	
Elk B License: 004-00	Antlerless Elk	June 1	6,000	-	Sep 03-Oct 16	Oct 22-Nov 27	Dec 10-Dec 18	-	Not valid on National Forest lands, FWP WMAs, or CMR Refuge. Valid in all Region 4 HDs except HDs 410 and 455 as listed under each HD.
<b>HD 404 - Lower Teton River</b>									
NOTE: HD 404 Check Restricted Area Legal Description (p 26-27) Teton-Spring Creek Cooperative Hunting Area (TSCA)									
NOTE: Elk numbers are low and will be difficult to find.									
<b>Deer</b>									
General Deer License	Either-sex Mule Deer	-	-	-	Sep 03-Oct 16	Oct 22-Nov 27	Dec 10-Dec 18	-	
	Either-sex White-tailed Deer	-	-	-	Sep 03-Oct 16	Oct 22-Nov 27	Dec 10-Dec 18	-	
Deer B License: 404-00	Antlerless Mule Deer	June 1	100	-	Sep 03-Oct 16	Oct 22-Nov 27	Dec 10-Dec 18	-	
Deer B License: 004-00	Antlerless White-tailed Deer	OTC: Aug 8	UNL	-	Sep 03-Oct 16	Oct 22-Nov 27	Dec 10-Dec 18	-	One per hunter. Valid in all Region 4 HDs except HD 455.
Deer B License: 004-01	Antlerless White-tailed Deer	June 1	2,000	-	Sep 03-Oct 16	Oct 22-Nov 27	Dec 10-Dec 18	-	Valid in all Region 4 HDs except HD 455.

License or Permit	Opportunity	Apply by Date	Quota	Early Season Dates	Archery Only Season Dates	General Season Dates	Traditional Muzzleloader Season Dates	Late Season Dates	Opportunity Specific Details and/or Restrictions
<b>HD 404 - Lower Teton River</b>									
NOTE: HD 404 Check Restricted Area Legal Description (p 26-27) Teton-Spring Creek Cooperative Hunting Area (TSCA)									
NOTE: Elk numbers are low and will be difficult to find.									
<b>Elk</b>									
General Elk License	Either-sex Elk	-	-	-	Sep 03-Oct 16	Oct 22-Nov 27	Dec 10-Dec 18	-	
Elk B License: 004-00	Antlerless Elk	June 1	6,000	-	Sep 03-Oct 16	Oct 22-Nov 27	Dec 10-Dec 18	-	Not valid on National Forest lands, FWP WMAs, or CMR Refuge. Valid in all Region 4 HDs except HDs 410 and 455 as listed under each HD.
<b>HD 405 - Carter</b>									
NOTE: Elk numbers are low and will be difficult to find.									
<b>Deer</b>									
General Deer License	Either-sex Mule Deer	-	-	-	Sep 03-Oct 16	Oct 22-Nov 27	Dec 10-Dec 18	-	
	Either-sex White-tailed Deer	-	-	-	Sep 03-Oct 16	Oct 22-Nov 27	Dec 10-Dec 18	-	
Deer B License: 405-00	Antlerless Mule Deer	June 1	500	-	Sep 03-Oct 16	Oct 22-Nov 27	Dec 10-Dec 18	-	
Deer B License: 004-00	Antlerless White-tailed Deer	OTC: Aug 8	UNL	-	Sep 03-Oct 16	Oct 22-Nov 27	Dec 10-Dec 18	-	One per hunter. Valid in all Region 4 HDs except HD 455.
Deer B License: 004-01	Antlerless White-tailed Deer	June 1	2,000	-	Sep 03-Oct 16	Oct 22-Nov 27	Dec 10-Dec 18	-	Valid in all Region 4 HDs except HD 455.
<b>Elk</b>									
General Elk License	Either-sex Elk	-	-	-	Sep 03-Oct 16	Oct 22-Nov 27	Dec 10-Dec 18	-	
Elk B License: 004-00	Antlerless Elk	June 1	6,000	-	Sep 03-Oct 16	Oct 22-Nov 27	Dec 10-Dec 18	-	Not valid on National Forest lands, FWP WMAs, or CMR Refuge. Valid in all Region 4 HDs except HDs 410 and 455 as listed under each HD.
<b>HD 406 - Upper Marias-Dupuyer</b>									
NOTE: Marias River WMA limited access permits for deer hunting. Check FWP website for info. Contact FWP-R4 HQ 406-454-5840, in Great Falls. Elk numbers are low and elk will be difficult to find.									
<b>Deer</b>									
General Deer License	Either-sex Mule Deer	-	-	-	Sep 03-Oct 16	Oct 22-Nov 13	-	-	3 week general season.
	Either-sex White-tailed Deer	-	-	-	Sep 03-Oct 16	Oct 22-Nov 13	-	-	3 week general season.
Deer Permit: 406-50	Antlered Buck Mule Deer	April 1	35	-	-	Nov 14-Nov 27	Dec 10-Dec 18	-	Permit must be used with a valid General Deer License. Holders may not hunt Antlered Buck Mule Deer in any other HD.
Deer Permit: 406-51	Antlered Buck White-tailed Deer	April 1	20	-	-	Nov 14-Nov 27	Dec 10-Dec 18	-	Permit must be used with a valid General Deer License.
Deer B License: 406-00	Antlerless Mule Deer	June 1	200	-	Sep 03-Oct 16	Oct 22-Nov 13	-	-	
Deer B License: 004-00	Antlerless White-tailed Deer	OTC: Aug 8	UNL	-	Sep 03-Oct 16	Oct 22-Nov 13	-	-	One per hunter. Valid in all Region 4 HDs except HD 455.
Deer B License: 004-01	Antlerless White-tailed Deer	June 1	2,000	-	Sep 03-Oct 16	Oct 22-Nov 13	-	-	Valid in all Region 4 HDs except HD 455.
<b>HD 401 Continued on the next page</b>									

License or Permit	Opportunity	Apply by Date	Quota	Early Season Dates	Archery Only Season Dates	General Season Dates	Traditional Muzzleloader Season Dates	Late Season Dates	Opportunity Specific Details and/or Restrictions
<b>HD 406 - Upper Marias-Dupuyer - Continued</b>									
NOTE: Marias River WMA limited access permits for deer hunting. Check FWP website for info. Contact FWP-R4 HQ 406-454-5840, in Great Falls. Elk numbers are low and elk will be difficult to find.									
<b>Elk</b>									
General Elk License	Either-sex Elk	-	-	-	Sep 03-Oct 16	Oct 22-Nov 27	Dec 10-Dec 18	-	
Elk B License: 004-00	Antlerless Elk	June 1	6,000	-	Sep 03-Oct 16	Oct 22-Nov 27	Dec 10-Dec 18	-	Not valid on National Forest lands, FWP WMAs, or CMR Refuge. Valid in all Region 4 HDs except HDs 410 and 455 as listed under each HD.
<b>HD 410 - Missouri River Breaks</b>									
NOTE: HD 410 Check Restricted Area Legal Description (p 26-27) Charles M. Russell (CMR) National Wildlife Refuge and U.S. Army Corps of Engineers.									
NOTE: CMR National Wildlife Refuge and U.S. Army Corps of Engineers (ACOE) regulations may differ from these regulations, to include closed or weapons restricted areas. Hunters should contact the CMR at 406-538-8706 or the ACOE at 406-526-3411.									
Elk hunters in HD 410 may also hunt on islands in the Missouri River adjacent to where their elk permit is valid. Island is defined as land completely surrounded by water at the time of the hunt.									
<b>Deer</b>									
General Deer License	Either-sex Mule Deer	-	-	-	Sep 03-Oct 16	Oct 22-Nov 27	Dec 10-Dec 18	-	
	Either-sex White-tailed Deer	-	-	-	Sep 03-Oct 16	Oct 22-Nov 27	Dec 10-Dec 18	-	
Deer B License: 410-00	Antlerless Mule Deer	June 1	100	-	Sep 03-Oct 16	Oct 22-Nov 27	Dec 10-Dec 18	-	
Deer B License: 004-00	Antlerless White-tailed Deer	OTC; Aug 8	UNL	-	Sep 03-Oct 16	Oct 22-Nov 27	Dec 10-Dec 18	-	One per hunter. Valid in all Region 4 HDs except HD 455.
Deer B License: 004-01	Antlerless White-tailed Deer	June 1	2,000	-	Sep 03-Oct 16	Oct 22-Nov 27	Dec 10-Dec 18	-	Valid in all Region 4 HDs except HD 455.
<b>Elk Hunting by Drawing Only</b>									
Elk Permit: 410-20	Either-sex Elk	April 1	150	-	Sep 03-Oct 16	Oct 22-Nov 27	Dec 10-Dec 18	-	Permit must be used with a valid General Elk License. Holders may not hunt Antlered Bull Elk in any other HD during these described season dates.
Elk Permit: 410-21	Either-sex Elk	April 1	1,500	-	Sep 03-Oct 16	-	-	-	Only valid in HD 410. Permit must be used with a valid General Elk License. Holders may not hunt Antlered Bull Elk in any other HD during these described season dates.
Elk B License: 410-00	Antlerless Elk	June 1	100	-	Sep 03-Oct 16	Oct 22-Nov 27	Dec 10-Dec 18	-	
Elk B License: 410-01	Antlerless Elk	June 1	300	-	Sep 03-Oct 16	-	-	-	Only valid in HD 410.
Elk B License: 410-02	Antlerless Elk	June 1	1000	-	Sep 03-Oct 16	Oct 22-Nov 27	-	Nov 28-Feb 15	Only valid south of Crooked Creek (Sacagawea River). Not valid on CMR Refuge. Successful 410-02 license holders may use General Elk License to harvest 2nd antlerless elk in the same area where the 410-02 is valid for the same duration the 410-02 is valid.

License or Permit	Opportunity	Apply by Date	Quota	Early Season Dates	Archery Only Season Dates	General Season Dates	Traditional Muzzleloader Season Dates	Late Season Dates	Opportunity Specific Details and/or Restrictions
<b>HD 411 - Snowy Mountains</b>									
<b>Deer</b>									
General Deer License	Either-sex Mule Deer	-	-	-	Sep 03-Oct 16	Oct 22-Nov 27	Dec 10-Dec 18	-	
	Either-sex White-tailed Deer	-	-	-	Sep 03-Oct 16	Oct 22-Nov 27	Dec 10-Dec 18	-	
Deer B License: 411-01	Antlerless Mule Deer	June 1	50	-	Sep 03-Oct 16	Oct 22-Nov 27	Dec 10-Dec 18	-	
Deer B License: 004-00	Antlerless White-tailed Deer	OTC: Aug 8	UNL	-	Sep 03-Oct 16	Oct 22-Nov 27	Dec 10-Dec 18	-	One per hunter. Valid in all Region 4 HDs except HD 455.
Deer B License: 004-01	Antlerless White-tailed Deer	June 1	2,000	-	Sep 03-Oct 16	Oct 22-Nov 27	Dec 10-Dec 18	-	Valid in all Region 4 HDs except HD 455.
<b>Elk</b>									
General Elk License	Either-sex Elk	-	-	-	Sep 03-Oct 16	Oct 22-Nov 27	Dec 10-Dec 18	-	Only valid on private land.
	Antlerless Elk	-	-	Aug 15-Sep 02	-	-	-	-	Only valid on private land.
Elk Permit: 411-20	Either-sex Elk	April 1	150	-	Sep 03-Oct 16	Oct 22-Nov 27	Dec 10-Dec 18	-	Not valid on National Forest land.
Elk Permit: 411-21	Either-sex Elk	April 1	800	-	Sep 03-Oct 16	-	-	-	Only valid in HDs 411 and 535 on public land. Permit must be used with a valid General Elk License. Holders may not hunt Antlered Bull Elk in any other HD during these described season dates.
Elk B License: 411-00	Antlerless Elk	June 1	1,200	Aug 15-Sep 02	-	-	-	-	In HD 411 only valid on public land. Also valid in HD 412. Permit must be used with a valid General Elk License. Holders may not hunt Antlered Bull Elk in any other HD during these described season dates.
Elk B License: 004-00	Antlerless Elk	June 1	6,000	-	Sep 03-Oct 16	Oct 22-Nov 27	-	Nov 28-Feb 15	Only valid on private land.
				Aug 15-Sep 02	-	-	-	-	Valid in HDs 411 and 535.
Elk B License: 004-00	Antlerless Elk	June 1	6,000	-	Sep 03-Oct 16	Oct 22-Nov 27	-	Nov 28-Feb 15	Only valid on private land.
				Aug 15-Sep 02	-	-	-	-	Not valid on National Forest lands, FWP WMAs, or CMR Refuge. Valid in all Region 4 HDs except HDs 410 and 455 as listed under each HD.
<b>HD 412 - Judith and Moccasin Mountains</b>									
NOTE: Boundary Change									
<b>Deer</b>									
General Deer License	Either-sex Mule Deer	-	-	-	Sep 03-Oct 16	Oct 22-Nov 27	Dec 10-Dec 18	-	
	Either-sex White-tailed Deer	-	-	-	Sep 03-Oct 16	Oct 22-Nov 27	Dec 10-Dec 18	-	
Deer B License: 412-01	Antlerless Mule Deer	June 1	100	-	Sep 03-Oct 16	Oct 22-Nov 27	Dec 10-Dec 18	-	
Deer B License: 004-00	Antlerless White-tailed Deer	OTC: Aug 8	UNL	-	Sep 03-Oct 16	Oct 22-Nov 27	Dec 10-Dec 18	-	One per hunter. Valid in all Region 4 HDs except HD 455.
Deer B License: 004-01	Antlerless White-tailed Deer	June 1	2,000	-	Sep 03-Oct 16	Oct 22-Nov 27	Dec 10-Dec 18	-	Valid in all Region 4 HDs except HD 455.
<b>HD 412 Continued on the next page</b>									

License or Permit	Opportunity	Apply by Date	Quota	Early Season Dates	Archery Only Season Dates	General Season Dates	Traditional Muzzleloader Season Dates	Late Season Dates	Opportunity Specific Details and/or Restrictions
<b>HD 412 - Judith and Moccasin Mountains - Continued</b>									
NOTE: Boundary Change									
<b>Elk</b>									
General Elk License	Spike Bull or Antlerless Elk	-	-	-	Sep 03-Oct 16	Oct 22-Nov 27	Dec 10-Dec 18	-	
	Antlerless Elk	-	-	Aug 15-Sep 02	-	-	-	-	Only valid on private land.
Elk Permit: 412-20	Either-sex Elk	April 1	120	-	Sep 03-Oct 16	Oct 22-Nov 27	Dec 10-Dec 18	-	Permit must be used with a valid General Elk License. Holders may not hunt Antlered Bull Elk in any other HD during these described season dates.
Elk Permit: 411-21	Either-sex Elk	April 1	800	-	Sep 03-Oct 16	-	-	-	Valid in HDs 411 and 412. Permit must be used with a valid General Elk License. Holders may not hunt Antlered Bull Elk in any other HD during these described season dates.
Elk B License: 004-00	Antlerless Elk	June 1	6,000	-	Sep 03-Oct 16	Oct 22-Nov 27	-	Nov 28-Feb 15	Not valid on National Forest lands, FWP WMAs, or CMR Refuge. Valid in all Region 4 HDs except HDs 410 and 455 as listed under each HD.
				Aug 15-Sep 02	-	-	-	-	Only valid on private land.
<b>HD 413 - North Little Belt Mountains</b>									
NOTE: Boundary Change									
NOTE: HD 413 Check Restricted Area Legal Description (p 26-27) Missouri River between the mouth of Sand Coulee Crk downstream to Great Falls city limits (this includes Park and Taylor Islands and all other unnamed islands) restricted to ArchEquip only.									
<b>Deer</b>									
General Deer License	Antlered Buck Mule Deer	-	-	-	Sep 03-Oct 16	Oct 22-Nov 27	Dec 10-Dec 18	-	
	Either-sex White-tailed Deer	-	-	-	Sep 03-Oct 16	Oct 22-Nov 27	Dec 10-Dec 18	-	
Deer B License: 413-00	Antlerless Mule Deer	June 1	100	-	Sep 03-Oct 16	Oct 22-Nov 27	Dec 10-Dec 18	-	Not valid on National Forest lands.
Deer B License: 004-00	Antlerless White-tailed Deer	OTC: Aug 8	UNL	-	Sep 03-Oct 16	Oct 22-Nov 27	Dec 10-Dec 18	-	One per hunter. Valid in all Region 4 HDs except HD 455.
Deer B License: 004-01	Antlerless White-tailed Deer	June 1	2,000	-	Sep 03-Oct 16	Oct 22-Nov 27	Dec 10-Dec 18	-	Valid in all Region 4 HDs except HD 455.
<b>Elk</b>									
General Elk License	Brow-tined Bull or Antlerless Elk	-	-	-	Sep 03-Oct 16	Oct 22-Nov 27	Dec 10-Dec 18	-	
Elk B License: 004-00	Antlerless Elk	June 1	6,000	-	Sep 03-Oct 16	Oct 22-Nov 27	Dec 10-Dec 18	-	Not valid on National Forest lands, FWP WMAs, or CMR Refuge. Valid in all Region 4 HDs except HDs 410 and 455 as listed under each HD.

License or Permit	Opportunity	Apply by Date	Quota	Early Season Dates	Archery Only Season Dates	General Season Dates	Traditional Muzzleloader Season Dates	Late Season Dates	Opportunity Specific Details and/or Restrictions
<b>HD 415 - Summit-North Fork Birch Creek</b>									
<b>Deer</b>									
General Deer License	Antlered Buck Mule Deer	-	-	-	Sep 03-Oct 16	Oct 22-Nov 27	Dec 10-Dec 18	-	
	Either-sex White-tailed Deer	-	-	-	Sep 03-Oct 16	Oct 22-Nov 27	Dec 10-Dec 18	-	
Deer B License: 004-00	Antlerless White-tailed Deer	OTC: Aug 8	UNL	-	Sep 03-Oct 16	Oct 22-Nov 27	Dec 10-Dec 18	-	One per hunter. Valid in all Region 4 HDs except HD 455.
Deer B License: 004-01	Antlerless White-tailed Deer	June 1	2,000	-	Sep 03-Oct 16	Oct 22-Nov 27	Dec 10-Dec 18	-	Valid in all Region 4 HDs except HD 455.
<b>Elk</b>									
General Elk License	Brow-tined Bull or Antlerless Elk	-	-	-	Sep 03-Oct 16	Oct 22-Nov 27	Dec 10-Dec 18	-	
Elk B License: 004-00	Antlerless Elk	June 1	6,000	-	Sep 03-Oct 16	Oct 22-Nov 27	Dec 10-Dec 18	-	Not valid on National Forest lands, FWP WMAs, or CMR Refuge. Valid in all Region 4 HDs except HDs 410 and 455 as listed under each HD.
<b>HD 416 - South Little Belt Mountains</b>									
NOTE: Boundary change									
NOTE: HD 416 Check Restricted Area Legal Description (p 26-27) Smith River WMA. Smith River WMA closed Dec 02 - May 15.									
<b>Deer</b>									
General Deer License	Antlered Buck Mule Deer	-	-	-	Sep 03-Oct 16	Oct 22-Nov 27	Dec 10-Dec 18	-	
	Either-sex White-tailed Deer	-	-	-	Sep 03-Oct 16	Oct 22-Nov 27	Dec 10-Dec 18	-	
Deer B License: 004-00	Antlerless White-tailed Deer	OTC: Aug 8	UNL	-	Sep 03-Oct 16	Oct 22-Nov 27	Dec 10-Dec 18	-	One per hunter. Valid in all Region 4 HDs except HD 455.
Deer B License: 004-01	Antlerless White-tailed Deer	June 1	2,000	-	Sep 03-Oct 16	Oct 22-Nov 27	Dec 10-Dec 18	-	Valid in all Region 4 HDs except HD 455.
<b>Elk</b>									
General Elk License	Brow-tined Bull or Antlerless Elk	-	-	-	Sep 03-Oct 16	Oct 22-Nov 27	Dec 10-Dec 18	-	
Elk B License: 004-00	Antlerless Elk	June 1	6,000	-	Sep 03-Oct 16	Oct 22-Nov 27	Dec 10-Dec 18	-	Not valid on National Forest lands, FWP WMAs, or CMR Refuge. Valid in all Region 4 HDs except HDs 410 and 455 as listed under each HD.



License or Permit	Opportunity	Apply by Date	Quota	Early Season Dates	Archery Only Season Dates	General Season Dates	Traditional Muzzleloader Season Dates	Late Season Dates	Opportunity Specific Details and/or Restrictions
<b>HD 417 - Armells Creek</b>									
NOTE: Boundary change									
NOTE: HD 417 Check Restricted Area Legal Description (p 26-27) Charles M. Russell (CMR) National Wildlife Refuge and U.S. Army Corps of Engineers.									
NOTE: Elk hunters in HD 417 may also hunt on islands in the Missouri River adjacent to where their elk permit is valid. Island is defined as land completely surrounded by water at the time of the hunt.									
<b>Deer</b>									
General Deer License	Either-sex Mule Deer	-	-	-	Sep 03-Oct 16	Oct 22-Nov 27	Dec 10-Dec 18	-	
	Either-sex White-tailed Deer	-	-	-	Sep 03-Oct 16	Oct 22-Nov 27	Dec 10-Dec 18	-	
Deer B License: 417-00	Antlerless Mule Deer	June 1	100	-	Sep 03-Oct 16	Oct 22-Nov 27	Dec 10-Dec 18	-	
Deer B License: 004-00	Antlerless White-tailed Deer	OTC: Aug 8	UNL	-	Sep 03-Oct 16	Oct 22-Nov 27	Dec 10-Dec 18	-	One per hunter. Valid in all Region 4 HDs except HD 455.
Deer B License: 004-01	Antlerless White-tailed Deer	June 1	2,000	-	Sep 03-Oct 16	Oct 22-Nov 27	Dec 10-Dec 18	-	Valid in all Region 4 HDs except HD 455.
<b>Elk</b>									
General Elk License	Either-sex Elk	-	-	-	Sep 03-Oct 16	Oct 22-Nov 27	Dec 10-Dec 18	-	Only valid on private land.
	Antlerless Elk	-	-	-	-	-	-	Nov 28-Feb 15	Only valid south of D-Y Trail and Knox Ridge Road.
Elk Permit: 417-21	Either-sex Elk	April 1	300	-	Sep 03-Oct 16	-	-	-	Only valid in HDs 417 and 426 on public land. Permit must be used with a valid General Elk License. Holders may not hunt Antlered Bull Elk in any other HD during these described season dates.
Elk Permit: 417-20	Either-sex Elk	April 1	115	-	Sep 03-Oct 16	Oct 22-Nov 27	Dec 10-Dec 18	-	Only valid on public land. Permit must be used with a valid General Elk License. Holders may not hunt Antlered Bull Elk in any other HD during these described season dates.
Elk B License: 004-00	Antlerless Elk	June 1	6,000	-	Sep 03-Oct 16	Oct 22-Nov 27	-	Nov 28-Feb 15	Only valid south of D-Y Trail and Knox Ridge Road. Not valid on National Forest lands, FWP WMAs, or CMR Refuge. Valid in all Region 4 HDs except HDs 410 and 455 as listed under each HD.
Elk B License: 417-02	Antlerless Elk	June 1	100	-	Sep 03-Oct 16	Oct 22-Nov 27	Dec 10-Dec 18	-	
<b>HD 418 - South Judith Basin</b>									
<b>Deer</b>									
General Deer License	Antlered Buck Mule Deer	-	-	-	Sep 03-Oct 16	Oct 22-Nov 27	Dec 10-Dec 18	-	
	Either-sex White-tailed Deer	-	-	-	Sep 03-Oct 16	Oct 22-Nov 27	Dec 10-Dec 18	-	
Deer B License: 004-00	Antlerless White-tailed Deer	OTC: Aug 8	UNL	-	Sep 03-Oct 16	Oct 22-Nov 27	Dec 10-Dec 18	-	One per hunter. Valid in all Region 4 HDs except HD 455.
Deer B License: 004-01	Antlerless White-tailed Deer	June 1	2,000	-	Sep 03-Oct 16	Oct 22-Nov 27	Dec 10-Dec 18	-	Valid in all Region 4 HDs except HD 455.
<b>Elk</b>									
General Elk License	Brow-tined Bull or Antlerless Elk	-	-	-	Sep 03-Oct 16	Oct 22-Nov 27	Dec 10-Dec 18	-	
Elk B License: 004-00	Antlerless Elk	June 1	6,000	-	Sep 03-Oct 16	Oct 22-Nov 27	Dec 10-Dec 18	-	Not valid on National Forest lands, FWP WMAs, or CMR Refuge. Valid in all Region 4 HDs except HDs 410 and 455 as listed under each HD.

License or Permit	Opportunity	Apply by Date	Quota	Early Season Dates	Archery Only Season Dates	General Season Dates	Traditional Muzzleloader Season Dates	Late Season Dates	Opportunity Specific Details and/or Restrictions
<b>HD 419 - Stanford</b>									
NOTE: Elk numbers are low and elk will be difficult to find. NOTE: Boundary Change									
<b>Deer</b>									
General Deer License	Either-sex Mule Deer	-	-	-	Sep 03-Oct 16	Oct 22-Nov 27	Dec 10-Dec 18	-	
	Either-sex White-tailed Deer	-	-	-	Sep 03-Oct 16	Oct 22-Nov 27	Dec 10-Dec 18	-	
Deer B License: 419-00	Antlerless Mule Deer	June 1	100	-	Sep 03-Oct 16	Oct 22-Nov 27	Dec 10-Dec 18	-	
Deer B License: 004-00	Antlerless White-tailed Deer	OTC: Aug 8	UNL	-	Sep 03-Oct 16	Oct 22-Nov 27	Dec 10-Dec 18	-	One per hunter. Valid in all Region 4 HDs except HD 455.
Deer B License: 004-01	Antlerless White-tailed Deer	June 1	2,000	-	Sep 03-Oct 16	Oct 22-Nov 27	Dec 10-Dec 18	-	Valid in all Region 4 HDs except HD 455.
<b>Elk</b>									
General Elk License	Either-sex Elk	-	-	-	Sep 03-Oct 16	Oct 22-Nov 27	Dec 10-Dec 18	-	
	Antlerless Elk	-	-	-	-	-	-	Nov 28-Feb 15	
Elk B License: 004-00	Antlerless Elk	June 1	6,000	-	Sep 03-Oct 16	Oct 22-Nov 27	-	Nov 28-Feb 15	Not valid on National Forest lands, FWP WMAs, or CMR Refuge. Valid in all Region 4 HDs except HDs 410 and 455 as listed under each HD.
<b>HD 420 - Judith River WMA-Sage Creek</b>									
NOTE: Judith-River WMA Area Map and Rules available at FWP-R4 HQ 406-454-5840. Judith River WMA closed Dec 02 - May 15.									
<b>Deer</b>									
General Deer License	Antlered Buck Mule Deer	-	-	-	Sep 03-Oct 16	Oct 22-Nov 27	Dec 10-Dec 18	-	
	Either-sex White-tailed Deer	-	-	-	Sep 03-Oct 16	Oct 22-Nov 27	Dec 10-Dec 18	-	
Deer B License: 004-00	Antlerless White-tailed Deer	OTC: Aug 8	UNL	-	Sep 03-Oct 16	Oct 22-Nov 27	Dec 10-Dec 18	-	One per hunter. Valid in all Region 4 HDs except HD 455.
Deer B License: 004-01	Antlerless White-tailed Deer	June 1	2,000	-	Sep 03-Oct 16	Oct 22-Nov 27	Dec 10-Dec 18	-	Valid in all Region 4 HDs except HD 455.
<b>Elk</b>									
General Elk License	Brow-tined Bull or Antlerless Elk	-	-	-	Sep 03-Oct 16	-	-	-	
Elk Permit: 420-20	Brow-tined Bull or Antlerless Elk	April 1	80	-	Sep 03-Oct 16	Oct 22-Nov 27	Dec 10-Dec 18	-	Permit must be used with a valid General Elk License. Holders may not hunt Antlered Bull Elk in any other HD during these described season dates.
Elk B License: 448-00	Antlerless Elk	June 1	150	-	Sep 03-Oct 16	Oct 22-Nov 27	Dec 10-Dec 18	-	Only valid in HDs 420 and 448.
Elk B License: 004-00	Antlerless Elk	June 1	6,000	-	Sep 03-Oct 16	Oct 22-Nov 27	Dec 10-Dec 18	-	Not valid on National Forest lands, FWP WMAs, or CMR Refuge. Valid in all Region 4 HDs except HDs 410 and 455 as listed under each HD.

License or Permit	Opportunity	Apply by Date	Quota	Early Season Dates	Archery Only Season Dates	General Season Dates	Traditional Muzzleloader Season Dates	Late Season Dates	Opportunity Specific Details and/or Restrictions
<b>HD 421 - Birdtail Hills - South Dearborn</b>									
NOTE: Boundary change									
<b>Deer</b>									
General Deer License	Either-sex Mule Deer	-	-	-	Sep 03-Oct 16	Oct 22-Nov 27	Dec 10-Dec 18	-	
	Either-sex White-tailed Deer	-	-	-	Sep 03-Oct 16	Oct 22-Nov 27	Dec 10-Dec 18	-	
Deer B License: 004-00	Antlerless White-tailed Deer	OTC: Aug 8	UNL	-	Sep 03-Oct 16	Oct 22-Nov 27	Dec 10-Dec 18	-	One per hunter. Valid in all Region 4 HDs except HD 455.
Deer B License: 004-01	Antlerless White-tailed Deer	June 1	2,000	-	Sep 03-Oct 16	Oct 22-Nov 27	Dec 10-Dec 18	-	Valid in all Region 4 HDs except HD 455.
<b>Elk</b>									
General Elk License	Either-sex Elk	-	-	-	Sep 03-Oct 16	Oct 22-Nov 27	Dec 10-Dec 18	-	
	Antlerless Elk	-	-	Aug 15-Sep 02	-	-	-	Jan 01-Feb 15	Only valid outside National Forest boundary.
Elk B License: 004-00	Antlerless Elk	June 1	6,000	Aug 15-Sep 02	Sep 03-Oct 16	Oct 22-Nov 27	Dec 10-Dec 18	Jan 01-Feb 15	Not valid on National Forest lands, FWP WMAs, or CMR Refuge. Valid in all Region 4 HDs except HDs 410 and 455 as listed under each HD.
<b>HD 422 - North Dearborn</b>									
NOTE: Boundary change									
<b>Deer</b>									
General Deer License	Antlered Buck Mule Deer	-	-	-	Sep 03-Oct 16	Oct 22-Nov 27	Dec 10-Dec 18	-	Not valid on National Forest lands.
	Either-sex Mule Deer	-	-	-	Sep 03-Oct 16	Oct 22-Nov 27	Dec 10-Dec 18	-	Not valid on National Forest lands.
	Either-sex White-tailed Deer	-	-	-	Sep 03-Oct 16	Oct 22-Nov 27	Dec 10-Dec 18	-	
Deer B License: 004-00	Antlerless White-tailed Deer	OTC: Aug 8	UNL	-	Sep 03-Oct 16	Oct 22-Nov 27	Dec 10-Dec 18	-	One per hunter. Valid in all Region 4 HDs except HD 455.
Deer B License: 004-01	Antlerless White-tailed Deer	June 1	2,000	-	Sep 03-Oct 16	Oct 22-Nov 27	Dec 10-Dec 18	-	Valid in all Region 4 HDs except HD 455.
<b>Elk</b>									
General Elk License	Either-sex Elk	-	-	-	Sep 03-Oct 16	Oct 22-Nov 27	Dec 10-Dec 18	-	
	Antlerless Elk	-	-	Aug 15-Sep 02	-	-	-	Jan 01-Feb 15	Not valid on National Forest lands.
Elk B License: 422-00	Antlerless Elk	June 1	200	-	Sep 03-Oct 16	Oct 22-Nov 27	Dec 10-Dec 18		
				Aug 15-Sep 02	-	-	-	Jan 01-Feb 15	Not valid on National Forest lands
Elk B License: 004-00	Antlerless Elk	June 1	6,000	Aug 15-Sep 02	Sep 03-Oct 16	Oct 22-Nov 27	Dec 10-Dec 18	Jan 01-Feb 15	Not valid on National Forest lands, FWP WMAs, or CMR Refuge. Valid in all Region 4 HDs except HDs 410 and 455 as listed under each HD.

License or Permit	Opportunity	Apply by Date	Quota	Early Season Dates	Archery Only Season Dates	General Season Dates	Traditional Muzzleloader Season Dates	Late Season Dates	Opportunity Specific Details and/or Restrictions
<b>HD 424 - Benchmark</b>									
<b>Deer</b>									
General Deer License	Antlered Buck Mule Deer	-	-	-	Sep 03-Oct 16	Oct 22-Nov 27	Dec 10-Dec 18	-	
	Either-sex White-tailed Deer	-	-	-	Sep 03-Oct 16	Oct 22-Nov 27	Dec 10-Dec 18	-	
Deer B License: 004-00	Antlerless White-tailed Deer	OTC: Aug 8	UNL	-	Sep 03-Oct 16	Oct 22-Nov 27	Dec 10-Dec 18	-	One per hunter. Valid in all Region 4 HDs except HD 455.
Deer B License: 004-01	Antlerless White-tailed Deer	June 1	2,000	-	Sep 03-Oct 16	Oct 22-Nov 27	Dec 10-Dec 18	-	Valid in all Region 4 HDs except HD 455.
<b>Elk</b>									
General Elk License	Brow-tined Bull or Antlerless Elk	-	-	-	Sep 03-Oct 16	-	-	-	
	Antlerless Elk	-	-	-	-	Oct 22-Oct 25	-	-	
	Brow-tined Bull or Antlerless Elk	-	-	-	-	Oct 26-Nov 27	Dec 10-Dec 18	-	Quota = 10 antlerless or brow-tined bull elk through the Augusta check station. If quota is reached, the antlerless elk season will close on 12-hour notice. The brow-tined bull season will remain open until the end of general rifle season.
Elk B License: 004-00	Antlerless Elk	June 1	6,000	-	Sep 03-Oct 16	Oct 22-Nov 27	Dec 10-Dec 18	-	Not valid on National Forest lands, FWP WMAs, or CMR Refuge. Valid in all Region 4 HDs except HDs 410 and 455 as listed under each HD.
<b>HD 425 - Sun River WMA</b>									
NOTE: Sun River WMA Area Map and Rules available at FWP-R4 HQ 406-454-5840. Sun River WMA closed Dec 02 - May 15.									
<b>Deer</b>									
General Deer License	Either-sex Mule Deer	-	-	-	Sep 03-Oct 16	Oct 22-Nov 27	Dec 10-Dec 18	-	
	Either-sex White-tailed Deer	-	-	-	Sep 03-Oct 16	Oct 22-Nov 27	Dec 10-Dec 18	-	
Deer B License: 004-00	Antlerless White-tailed Deer	OTC: Aug 8	UNL	-	Sep 03-Oct 16	Oct 22-Nov 27	Dec 10-Dec 18	-	One per hunter. Valid in all Region 4 HDs except HD 455.
Deer B License: 004-01	Antlerless White-tailed Deer	June 1	2,000	-	Sep 03-Oct 16	Oct 22-Nov 27	Dec 10-Dec 18	-	Valid in all Region 4 HDs except HD 455.
<b>Elk</b>									
General Elk License	Brow-tined Bull or Antlerless Elk	-	-	-	Sep 03-Oct 16	-	-	-	
	Antlerless Elk	-	-	-	-	Oct 22-Nov 27	Dec 10-Dec 18	-	Only valid outside the Sun River WMA.
Elk Permit: 425-20	Either-sex Elk	April 1	5	-	Sep 03-Oct 16	Oct 22-Nov 27	Dec 10-Dec 18	-	Valid entire HD including Sun River WMA. Permit must be used with a valid General Elk License. Holders may not hunt Antlered Bull Elk in any other HD during these described season dates.
Elk B License: 425-00	Antlerless Elk	June 1	30	-	-	Oct 17-Oct 23	-	-	Valid entire HD including Sun River WMA.
Elk B License: 425-01	Antlerless Elk	June 1	25	-	-	Oct 24-Oct 29	-	-	Valid entire HD including Sun River WMA.
Elk B License: 425-02	Antlerless Elk	June 1	20	-	-	Oct 31-Nov 06	-	-	Valid entire HD including Sun River WMA.
Elk B License: 004-00	Antlerless Elk	June 1	6,000	-	Sep 03-Oct 16	Oct 22-Nov 27	Dec 10-Dec 18	-	Not valid on National Forest lands, FWP WMAs, or CMR Refuge. Valid in all Region 4 HDs except HDs 410 and 455 as listed under each HD.

License or Permit	Opportunity	Apply by Date	Quota	Early Season Dates	Archery Only Season Dates	General Season Dates	Traditional Muzzleloader Season Dates	Late Season Dates	Opportunity Specific Details and/or Restrictions
<b>HD 426 - Winifred</b>									
NOTE: Boundary change									
NOTE: Beckman WMA Area Map and Rules available at FWP-R4 HQ 406-454-5840.									
<b>Deer</b>									
General Deer License	Either-sex Mule Deer	-	-	-	Sep 03-Oct 16	Oct 22-Nov 27	Dec 10-Dec 18	-	
	Either-sex White-tailed Deer	-	-	-	Sep 03-Oct 16	Oct 22-Nov 27	Dec 10-Dec 18	-	
Deer B License: 426-00	Antlerless Mule Deer	June 1	100	-	Sep 03-Oct 16	Oct 22-Nov 27	Dec 10-Dec 18	-	
Deer B License: 004-00	Antlerless White-tailed Deer	OTC: Aug 8	UNL	-	Sep 03-Oct 16	Oct 22-Nov 27	Dec 10-Dec 18	-	One per hunter. Valid in all Region 4 HDs except HD 455.
Deer B License: 004-01	Antlerless White-tailed Deer	June 1	2,000	-	Sep 03-Oct 16	Oct 22-Nov 27	Dec 10-Dec 18	-	Valid in all Region 4 HDs except HD 455.
<b>Elk</b>									
General Elk License	Either-sex Elk	-	-	-	Sep 03-Oct 16	Oct 22-Nov 27	Dec 10-Dec 18	-	Only valid on private land.
Elk Permit: 417-21	Either-sex Elk	April 1	300	-	Sep 03-Oct 16	-	-	-	Only valid in HDs 417 and 426 on public land. Permit must be used with a valid General Elk License. Holders may not hunt Antlered Bull Elk in any other HD during these described season dates.
Elk Permit: 426-20	Either-sex Elk	April 1	30	-	Sep 03-Oct 16	Oct 22-Nov 27	Dec 10-Dec 18	-	Only valid on public land. Permit must be used with a valid General Elk License. Holders may not hunt Antlered Bull Elk in any other HD during these described season dates.
Elk B License: 004-00	Antlerless Elk	June 1	6,000	-	Sep 03-Oct 16	Oct 22-Nov 27	Dec 10-Dec 18	-	Not valid on National Forest lands, FWP WMAs, or CMR Refuge. Valid in all Region 4 HDs except HDs 410 and 455 as listed under each HD.
<b>HD 441 - North Fork Birch Creek-Teton</b>									
NOTE: Blackleaf WMA Area Map and Rules available at FWP-R4 HQ 406-454-5840. Blackleaf WMA closed Dec 02 - May 15.									
<b>Deer</b>									
General Deer License	Antlered Buck Mule Deer	-	-	-	Sep 03-Oct 16	Oct 22-Nov 06	-	-	2 week general season.
	Either-sex White-tailed Deer	-	-	-	Sep 03-Oct 16	Oct 22-Nov 27	Dec 10-Dec 18	-	5 week general season.
	Antlered Buck Mule Deer	-	-	-	-	Oct 22-Nov 27	Dec 10-Dec 18	-	Only valid within National Forest boundary.
Deer Permit: 441-50	Antlered Buck Mule Deer	April 1	35	-	Sep 03-Oct 16	Nov 07-Nov 27	Dec 10-Dec 18	-	Permit must be used with a valid General Deer License. Holders may not hunt Antlered Buck Mule Deer in any other HD.
Deer B License: 441-00	Antlerless Mule Deer	June 1	50	-	Sep 03-Oct 16	Nov 07-Nov 27	Dec 10-Dec 18	-	Not valid on National Forest lands.
Deer B License: 004-00	Antlerless White-tailed Deer	OTC: Aug 8	UNL	-	Sep 03-Oct 16	Oct 22-Nov 27	Dec 10-Dec 18	-	One per hunter. Valid in all Region 4 HDs except HD 455.
Deer B License: 004-01	Antlerless White-tailed Deer	June 1	2,000	-	Sep 03-Oct 16	Oct 22-Nov 27	Dec 10-Dec 18	-	Valid in all Region 4 HDs except HD 455.

License or Permit	Opportunity	Apply by Date	Quota	Early Season Dates	Archery Only Season Dates	General Season Dates	Traditional Muzzleloader Season Dates	Late Season Dates	Opportunity Specific Details and/or Restrictions
<b>HD 441 - North Fork Birch Creek-Teton</b>									
NOTE: Blackleaf WMA Area Map and Rules available at FWP-R4 HQ 406-454-5840. Blackleaf WMA closed Dec 02 - May 15.									
<b>Elk</b>									
General Elk License	Brow-tined Bull or Antlerless Elk	-	-	-	Sep 03-Oct 16	-	-	-	
	Antlered Bull Elk	-	-	-	-	Oct 22-Nov 27	Dec 10-Dec 18	-	Only valid in Bob Marshall Wilderness.
	Antlerless Elk	-	-	-	-	Oct 22-Nov 27	Dec 10-Dec 18	-	
Elk Permit: 441-20	Either-sex Elk	April 1	35	-	Sep 03-Oct 16	Oct 22-Nov 27	Dec 10-Dec 18	-	Permit must be used with a valid General Elk License. Holders may not hunt Antlered Bull Elk in any other HD during these described season dates.
Elk B License: 004-00	Antlerless Elk	June 1	6,000	-	Sep 03-Oct 16	Oct 22-Nov 27	Dec 10-Dec 18	-	Not valid on National Forest lands, FWP WMAs, or CMR Refuge. Valid in all Region 4 HDs except HDs 410 and 455 as listed under each HD.
<b>HD 442 - Sun River</b>									
NOTE: Boundary change									
<b>Deer</b>									
General Deer License	Antlered Buck Mule Deer	-	-	-	Sep 03-Oct 16	Oct 22-Nov 27	Dec 10-Dec 18	-	
	Either-sex White-tailed Deer	-	-	-	Sep 03-Oct 16	Oct 22-Nov 27	Dec 10-Dec 18	-	
Deer B License: 004-00	Antlerless White-tailed Deer	OTC: Aug 8	UNL	-	Sep 03-Oct 16	Oct 22-Nov 27	Dec 10-Dec 18	-	One per hunter. Valid in all Region 4 HDs except HD 455.
Deer B License: 004-01	Antlerless White-tailed Deer	June 1	2,000	-	Sep 03-Oct 16	Oct 22-Nov 27	Dec 10-Dec 18	-	Valid in all Region 4 HDs except HD 455.
<b>Elk</b>									
General Elk License	Brow-tined Bull or Antlerless Elk	-	-	-	Sep 03-Oct 16	-	-	-	
	Antlerless Elk	-	-	-	-	Oct 22-Oct 25	-	-	
	Brow-tined Bull or Antlerless Elk	-	-	-	-	Oct 26-Nov 27	Dec 10-Dec 18	-	Quota = 50 antlerless or brow-tined bull elk through the Augusta check station. If quota is reached, the antlerless elk season will close on 12-hour notice. The brow-tined bull season will remain open until the end of general rifle season.
Elk B License: 442-00	Antlerless Elk	June 1	25	-	Sep 03-Oct 16	-	-	-	Valid in entire HD.
		-		-	Oct 22-Nov 27	Dec 10-Dec 18	-	Until closed but no later than the end of the general rifle season based on HD 442 elk quota.	
Elk B License: 004-00	Antlerless Elk	June 1	6,000	-	Sep 03-Oct 16	Oct 22-Nov 27	Dec 10-Dec 18	-	Not valid on National Forest lands, FWP WMAs, or CMR Refuge. Valid in all Region 4 HDs except HDs 410 and 455 as listed under each HD.

License or Permit	Opportunity	Apply by Date	Quota	Early Season Dates	Archery Only Season Dates	General Season Dates	Traditional Muzzleloader Season Dates	Late Season Dates	Opportunity Specific Details and/or Restrictions
<b>HD 444 - Lower Sun River</b>									
NOTE: Boundary change NOTE: HD 444 Check Restricted Area Legal Description (p 26-27) Freezout Lake WMA, Teton County									
<b>Deer</b>									
General Deer License	Either-sex Mule Deer	-	-	-	Sep 03-Oct 16	Oct 22-Nov 27	Dec 10-Dec 18	-	
	Either-sex White-tailed Deer	-	-	-	Sep 03-Oct 16	Oct 22-Nov 27	Dec 10-Dec 18	-	
Deer B License: 444-00	Antlerless Mule Deer		50	-	Sep 03-Oct 16	Oct 22-Nov 27	Dec 10-Dec 18	-	
Deer B License: 004-00	Antlerless White-tailed Deer	OTC: Aug 8	UNL	-	Sep 03-Oct 16	Oct 22-Nov 27	Dec 10-Dec 18	-	One per hunter. Valid in all Region 4 HDs except HD 455.
Deer B License: 004-01	Antlerless White-tailed Deer	June 1	2,000	-	Sep 03-Oct 16	Oct 22-Nov 27	Dec 10-Dec 18	-	Valid in all Region 4 HDs except HD 455.
<b>Elk</b>									
General Elk License	Either-sex Elk	-	-	-	Sep 03-Oct 16	Oct 22-Nov 27	Dec 10-Dec 18	-	
Elk B License: 004-00	Antlerless Elk	June 1	6,000	-	Sep 03-Oct 16	Oct 22-Nov 27	Dec 10-Dec 18	-	Not valid on National Forest lands, FWP WMAs, or CMR Refuge. Valid in all Region 4 HDs except HDs 410 and 455 as listed under each HD.
<b>HD 445 - Hound Creek</b>									
NOTE: Boundary change NOTE: Beartooth WMA closed Dec 02 - May 15.									
<b>Deer</b>									
General Deer License	Antlered Buck Mule Deer	-	-	-	Sep 03-Oct 16	Oct 22-Nov 27	Dec 10-Dec 18	-	
	Either-sex White-tailed Deer	-	-	-	Sep 03-Oct 16	Oct 22-Nov 27	Dec 10-Dec 18	-	
Deer B License: 004-00	Antlerless White-tailed Deer	OTC: Aug 8	UNL	-	Sep 03-Oct 16	Oct 22-Nov 27	Dec 10-Dec 18	-	One per hunter. Valid in all Region 4 HDs except HD 455.
Deer B License: 004-01	Antlerless White-tailed Deer	June 1	2,000	-	Sep 03-Oct 16	Oct 22-Nov 27	Dec 10-Dec 18	-	Valid in all Region 4 HDs except HD 455.
<b>Elk</b>									
General Elk License	Either-sex Elk	-	-	-	Sep 03-Oct 16	Oct 22-Nov 06	-	-	
	Antlerless Elk	-	-	Aug 15-Sep 02	-	Oct 17-Oct 21	-	Nov 28-Feb 15	Not Valid on Beartooth WMA
		-	-	-	-	Nov 07-Nov 27	-	-	
Elk Permit: 445-20	Either-sex Elk	April 1	30	-	-	Nov 07-Nov 27	Dec 10-Dec 18	-	Permit must be used with a valid General Elk License. Holders may not hunt Antlered Bull Elk in any other HD during these described season dates.
Elk B License: 004-00	Antlerless Elk	June 1	6,000	Aug 15-Sep 02	Sep 03-Oct 16	Oct 17-Nov 27	-	Nov 28-Feb 15	Not valid on National Forest lands, FWP WMAs, or CMR Refuge. Valid in all Region 4 HDs except HDs 410 and 455 as listed under each HD.

License or Permit	Opportunity	Apply by Date	Quota	Early Season Dates	Archery Only Season Dates	General Season Dates	Traditional Muzzleloader Season Dates	Late Season Dates	Opportunity Specific Details and/or Restrictions
<b>HD 446 - Northeast Big Belt Mountains</b>									
NOTE: HD 446 Check Restricted Area Legal Description (p 26-27) Smith River WMA. Smith River WMA closed Dec 02 - May 15.									
<b>Deer</b>									
General Deer License	Antlered Buck Mule Deer	-	-	-	Sep 03-Oct 16	Oct 22-Nov 27	Dec 10-Dec 18	-	
	Either-sex White-tailed Deer	-	-	-	Sep 03-Oct 16	Oct 22-Nov 27	Dec 10-Dec 18	-	
Deer B License: 004-00	Antlerless White-tailed Deer	OTC: Aug 8	UNL	-	Sep 03-Oct 16	Oct 22-Nov 27	Dec 10-Dec 18	-	One per hunter. Valid in all Region 4 HDs except HD 455.
Deer B License: 004-01	Antlerless White-tailed Deer	June 1	2,000	-	Sep 03-Oct 16	Oct 22-Nov 27	Dec 10-Dec 18	-	Valid in all Region 4 HDs except HD 455.
<b>Elk</b>									
General Elk License	Brow-tined Bull or Antlerless Elk	-	-	-	Sep 03-Oct 16	Oct 22-Nov 27	Dec 10-Dec 18	-	
	Antlerless Elk	-	-	Aug 15-Sep 02	-	Oct 17-Oct 21	-	Nov 28-Feb 15	Not valid on National Forest Land or FWP WMAs.
Elk B License: 004-00	Antlerless Elk	June 1	6,000	Aug 15-Sep 02	Sep 03-Oct 16	Oct 17-Nov 27	-	Nov 28-Feb 15	Not valid on National Forest lands, FWP WMAs, or CMR Refuge. Valid in all Region 4 HDs except HDs 410 and 455 as listed under each HD.
<b>HD 447 - Belt-Square Butte</b>									
<b>Deer</b>									
General Deer License	Antlered Buck Mule Deer	-	-	-	Sep 03-Oct 16	Oct 22-Nov 27	Dec 10-Dec 18	-	
	Either-sex White-tailed Deer	-	-	-	Sep 03-Oct 16	Oct 22-Nov 27	Dec 10-Dec 18	-	
Deer B License: 004-00	Antlerless White-tailed Deer	OTC: Aug 8	UNL	-	Sep 03-Oct 16	Oct 22-Nov 27	Dec 10-Dec 18	-	One per hunter. Valid in all Region 4 HDs except HD 455.
Deer B License: 004-01	Antlerless White-tailed Deer	June 1	2,000	-	Sep 03-Oct 16	Oct 22-Nov 27	Dec 10-Dec 18	-	Valid in all Region 4 HDs except HD 455.
<b>Elk</b>									
General Elk License	Antlerless Elk	-	-	-	Sep 03-Oct 16	Oct 22-Nov 27	Dec 10-Dec 18	-	
				Aug 15-Sep 02	-	-	-	Nov 28-Feb 15	Not valid on National Forest lands.
Elk Permit: 447-20	Either-sex Elk	April 1	100	-	Sep 03-Oct 16	Oct 22-Nov 27	Dec 10-Dec 18	-	Permit must be used with a valid General Elk License. Holders may not hunt Antlered Bull Elk in any other HD during these described season dates.
Elk Permit: 447-21	Either-sex Elk	April 1	300	-	Sep 03-Oct 16	-	-	-	Permit must be used with a valid General Elk License. Holders may not hunt Antlered Bull Elk in any other HD during these described season dates.
Elk B License: 004-00	Antlerless Elk	June 1	6,000	Aug 15-Sep 02	Sep 03-Oct 16	Oct 22-Nov 27	-	Nov 28-Feb 15	Not valid on National Forest lands, FWP WMAs, or CMR Refuge. Valid in all Region 4 HDs except HDs 410 and 455 as listed under each HD.



License or Permit	Opportunity	Apply by Date	Quota	Early Season Dates	Archery Only Season Dates	General Season Dates	Traditional Muzzleloader Season Dates	Late Season Dates	Opportunity Specific Details and/or Restrictions
<b>HD 448 - North Judith Basin-Central Little Belts</b>									
<b>Deer</b>									
General Deer License	Antlered Buck Mule Deer	-	-	-	Sep 03-Oct 16	Oct 22-Nov 27	Dec 10-Dec 18	-	
	Either-sex White-tailed Deer	-	-	-	Sep 03-Oct 16	Oct 22-Nov 27	Dec 10-Dec 18	-	
Deer B License: 004-00	Antlerless White-tailed Deer	OTC: Aug 8	UNL	-	Sep 03-Oct 16	Oct 22-Nov 27	Dec 10-Dec 18	-	One per hunter. Valid in all Region 4 HDs except HD 455.
Deer B License: 004-01	Antlerless White-tailed Deer	June 1	2,000	-	Sep 03-Oct 16	Oct 22-Nov 27	Dec 10-Dec 18	-	Valid in all Region 4 HDs except HD 455.
<b>Elk</b>									
General Elk License	Brow-tined Bull or Antlerless Elk	-	-	-	Sep 03-Oct 16	Oct 22-Nov 27	Dec 10-Dec 18	-	
Elk B License: 448-00	Antlerless Elk	June 1	150	-	Sep 03-Oct 16	Oct 22-Nov 27	Dec 10-Dec 18	-	Only valid in HDs 420 and 448.
Elk B License: 004-00	Antlerless Elk	June 1	6,000	-	Sep 03-Oct 16	Oct 22-Nov 27	Dec 10-Dec 18	-	Not valid on National Forest lands, FWP WMAs, or CMR Refuge. Valid in all Region 4 HDs except HDs 410 and 455 as listed under each HD.
<b>HD 450 - Choteau</b>									
NOTE: Boundary change									
NOTE: HD 450 Check Restricted Area Legal Description (p 26-27) Teton-Spring Creek Cooperative Hunting Area (TSCA)									
NOTE: Ear Mountain WMA Area Map and Rules available at FWP-R4 HQ 406-454-5840. Ear Mountain WMA closed Dec 02 - May 15.									
<b>Deer</b>									
General Deer License	Either-sex Mule Deer	-	-	-	Sep 03-Oct 16	Oct 22-Nov 27	Dec 10-Dec 18	-	
	Either-sex White-tailed Deer	-	-	-	Sep 03-Oct 16	Oct 22-Nov 27	Dec 10-Dec 18	-	
Deer B License: 450-00	Antlerless Mule Deer	June 1	50	-	Sep 03-Oct 16	Oct 22-Nov 27	Dec 10-Dec 18	-	
Deer B License: 004-00	Antlerless White-tailed Deer	OTC: Aug 8	UNL	-	Sep 03-Oct 16	Oct 22-Nov 27	Dec 10-Dec 18	-	One per hunter. Valid in all Region 4 HDs except HD 455.
Deer B License: 004-01	Antlerless White-tailed Deer	June 1	2,000	-	Sep 03-Oct 16	Oct 22-Nov 27	Dec 10-Dec 18	-	Valid in all Region 4 HDs except HD 455.
<b>Elk</b>									
General Elk License	Brow-tined Bull or Antlerless Elk	-	-	-	Sep 03-Oct 16	Oct 22-Nov 27	Dec 10-Dec 18	-	
Elk B License: 004-00	Antlerless Elk	June 1	6,000	-	Sep 03-Oct 16	Oct 22-Nov 27	Dec 10-Dec 18	-	Not valid on National Forest lands, FWP WMAs, or CMR Refuge. Valid in all Region 4 HDs except HDs 410 and 455 as listed under each HD.

License or Permit	Opportunity	Apply by Date	Quota	Early Season Dates	Archery Only Season Dates	General Season Dates	Traditional Muzzleloader Season Dates	Late Season Dates	Opportunity Specific Details and/or Restrictions
<b>HD 451 - Southeast Big Belt Mountains</b>									
<b>Deer</b>									
General Deer License	Antlered Buck Mule Deer	-	-	-	Sep 03-Oct 16	Oct 22-Nov 27	Dec 10-Dec 18	-	
	Either-sex White-tailed Deer	-	-	-	Sep 03-Oct 16	Oct 22-Nov 27	Dec 10-Dec 18	-	
Deer B License: 004-00	Antlerless White-tailed Deer	OTC: Aug 8	UNL	-	Sep 03-Oct 16	Oct 22-Nov 27	Dec 10-Dec 18	-	One per hunter. Valid in all Region 4 HDs except HD 455.
Deer B License: 004-01	Antlerless White-tailed Deer	June 1	2,000	-	Sep 03-Oct 16	Oct 22-Nov 27	Dec 10-Dec 18	-	Valid in all Region 4 HDs except HD 455.
<b>Elk</b>									
General Elk License	Brow-tined Bull or Antlerless Elk	-	-	-	Sep 03-Oct 16	Oct 22-Nov 27	Dec 10-Dec 18	-	
	Antlerless Elk	-	-	Aug 15-Sep 02	-	Oct 17-Oct 21	-	Nov 28-Feb 15	Not valid on National Forest Land or FWP WMAs.
Elk B License: 004-00	Antlerless Elk	June 1	6,000	Aug 15-Sep 02	Sep 03-Oct 16	Oct 17-Nov 27	-	Nov 28-Feb 15	Not valid on National Forest lands, FWP WMAs, or CMR Refuge. Valid in all Region 4 HDs except HDs 410 and 455 as listed under each HD.
<b>HD 452 - Castle Mountains</b>									
<b>Deer</b>									
General Deer License	Antlered Buck Mule Deer	-	-	-	Sep 03-Oct 16	Oct 22-Nov 27	Dec 10-Dec 18	-	
	Either-sex White-tailed Deer	-	-	-	Sep 03-Oct 16	Oct 22-Nov 27	Dec 10-Dec 18	-	
Deer B License: 004-00	Antlerless White-tailed Deer	OTC: Aug 8	UNL	-	Sep 03-Oct 16	Oct 22-Nov 27	Dec 10-Dec 18	-	One per hunter. Valid in all Region 4 HDs except HD 455.
Deer B License: 004-01	Antlerless White-tailed Deer	June 1	2,000	-	Sep 03-Oct 16	Oct 22-Nov 27	Dec 10-Dec 18	-	Valid in all Region 4 HDs except HD 455.
<b>Elk</b>									
General Elk License	Brow-tined Bull or Antlerless Elk	-	-	-	Sep 03-Oct 16	Oct 22-Nov 27	Dec 10-Dec 18	-	
	Antlerless Elk	-	-	Aug 15-Sep 02	-	Oct 17-Oct 21	-	Nov 28-Feb 15	Not valid on National Forest lands or FWP WMAs.
Elk B License: 004-00	Antlerless Elk	June 1	6,000	Aug 15-Sep 02	Sep 03-Oct 16	Oct 17-Nov 27	-	Nov 28-Feb 15	Not valid on National Forest lands, FWP WMAs, or CMR Refuge. Valid in all Region 4 HDs except HDs 410 and 455 as listed under each HD.

License or Permit	Opportunity	Apply by Date	Quota	Early Season Dates	Archery Only Season Dates	General Season Dates	Traditional Muzzleloader Season Dates	Late Season Dates	Opportunity Specific Details and/or Restrictions
<b>HD 455 - Beartooth WMA</b>									
NOTE: Boundary change NOTE: HD 455 Check Restricted Area Legal Description (p 26-27) Gates of the Mountains Game Preserve NOTE: Special permit required to hunt Antlered Buck Mule Deer. Special permit required to hunt either-sex White-tailed Deer during the rifle season. Beartooth WMA Area Map and Rules available at FWP-R4 HQ 406-454-5840. Beartooth WMA closed Dec 02 - May 15.									
<b>Deer</b>									
General Deer License	Either-sex White-tailed Deer	-	-	-	Sep 03-Oct 16	-	-	-	
Deer Permit: 455-60	Antlered Buck Mule or Either-sex White-tailed Deer	April 1	15	-	Sep 03-Oct 16	Oct 22-Nov 27	Dec 10-Dec 18	-	Permit must be used with a valid General Deer License. Holders may not hunt Antlered Buck Mule Deer in any other HD.
<b>Elk hunting by drawing only</b>									
Elk Permit: 455-20	Either-sex Elk	April 1	50	-	Sep 03-Oct 16	Oct 22-Nov 27	Dec 10-Dec 18	-	Permit must be used with a valid General Elk License. Holders may not hunt Antlered Bull Elk in any other HD during these described season dates.
Elk Permit: 455-21	Either-sex Elk	April 1	100	-	Sep 03-Oct 16	-	-	-	Permit must be used with a valid General Elk License. Holders may not hunt Antlered Bull Elk in any other HD during these described season dates.
Elk B License: 455-00	Antlerless Elk	June 1	250	-	Sep 03-Oct 16	Oct 22-Nov 27	Dec 10-Dec 18	-	Successful 455-00 license holders may use general elk license to harvest 2nd antlerless elk in HD 455.
<b>HD 471 - Geraldine</b>									
NOTE: Elk numbers are low and elk will be difficult to find.									
<b>Deer</b>									
General Deer License	Either-sex Mule Deer	-	-	-	Sep 03-Oct 16	Oct 22-Nov 27	Dec 10-Dec 18	-	
	Either-sex White-tailed Deer	-	-	-	Sep 03-Oct 16	Oct 22-Nov 27	Dec 10-Dec 18	-	
Deer B License: 471-00	Antlerless Mule Deer	June 1	50	-	Sep 03-Oct 16	Oct 22-Nov 27	Dec 10-Dec 18	-	
Deer B License: 004-00	Antlerless White-tailed Deer	OTC: Aug 8	UNL	-	Sep 03-Oct 16	Oct 22-Nov 27	Dec 10-Dec 18	-	One per hunter. Valid in all Region 4 HDs except HD 455.
Deer B License: 004-01	Antlerless White-tailed Deer	June 1	2,000	-	Sep 03-Oct 16	Oct 22-Nov 27	Dec 10-Dec 18	-	Valid in all Region 4 HDs except HD 455.
<b>Elk</b>									
General Elk License	Either-sex Elk	-	-	-	Sep 03-Oct 16	Oct 22-Nov 27	Dec 10-Dec 18	-	
Elk B License: 004-00	Antlerless Elk	June 1	6,000	-	Sep 03-Oct 16	Oct 22-Nov 27	Dec 10-Dec 18	-	Not valid on National Forest lands, FWP WMAs, or CMR Refuge. Valid in all Region 4 HDs except HDs 410 and 455 as listed under each HD.

License or Permit	Opportunity	Apply by Date	Quota	Early Season Dates	Archery Only Season Dates	General Season Dates	Traditional Muzzleloader Season Dates	Late Season Dates	Opportunity Specific Details and/or Restrictions
<b>Region 5</b>									
<b>HD 502 - Crow Line</b>									
<b>Deer</b>									
General Deer License	Either-sex Mule Deer	-	-	-	Sep 03-Oct 16	Oct 22-Nov 27	Dec 10-Dec 18	-	
	Either-sex White-tailed Deer	-	-	-	Sep 03-Oct 16	Oct 22-Nov 27	Dec 10-Dec 18	-	
Deer B License: 502-00	Antlerless Mule Deer	June 1	150	-	Sep 03-Oct 16	Oct 22-Nov 27	Dec 10-Dec 18	-	
Deer B License: 005-00	Antlerless White-tailed Deer	June 1	5,200	-	Sep 03-Oct 16	Oct 22-Nov 27	Dec 10-Dec 18	-	Valid in all R5 HDs.
<b>Elk</b>									
General Elk License	Antlerless Elk	-	-	-	Sep 03-Oct 16	Oct 22-Nov 27	-	Nov 28-Feb 15	
	Antlerless Elk	-	-	Aug 15-Sep 02	-	-	-	-	Only valid on private land.
Elk Permit: 502-20	Either-sex Elk	April 1	30	-	Sep 03-Oct 16	Oct 22-Nov 27	Dec 10-Dec 18	-	Valid in HDs 502 and 555. Permit must be used with a valid General Elk License. Holders may not hunt Antlered Bull Elk in any other HD during these described season dates.
Elk Permit: 595-21	Either-sex Elk	April 1	1,500	-	Sep 03-Oct 16	-	-	-	In HDs 535 and 590, only valid on public land. Also valid in HDs 502, 555, and a portion of HD 701 north of the Yellowstone River, south of Hwy 12, west of Sumatra-Hysham Rd. Permit must be used with a valid General Elk License. Holders may not hunt Antlered Bull Elk in any other HD during these described season dates.
Elk B License: 005-00	Antlerless Elk	June 1	6,000	Aug 15-Sep 02	-	-	-	-	Only valid on private land.
				-	Sep 03-Oct 16	Oct 22-Nov 27	-	Nov 28-Feb 15	
<b>HD 515 - Painted Robe</b>									
NOTE: Boundary change									
<b>Deer</b>									
General Deer License	Either-sex Mule Deer	-	-	-	Sep 03-Oct 16	Oct 22-Nov 27	Dec 10-Dec 18	-	
	Either-sex White-tailed Deer	-	-	-	Sep 03-Oct 16	Oct 22-Nov 27	Dec 10-Dec 18	-	
Deer B License: 515-00	Antlerless Mule Deer	June 1	200	-	Sep 03-Oct 16	Oct 22-Nov 27	Dec 10-Dec 18	-	
Deer B License: 005-00	Antlerless White-tailed Deer	June 1	5,200	-	Sep 03-Oct 16	Oct 22-Nov 27	Dec 10-Dec 18	-	Valid in all Region 5 HDs.
<b>Elk</b>									
General Elk License	Either-sex Elk	-	-	-	Sep 03-Oct 16	Oct 22-Nov 27	Dec 10-Dec 18	-	
	Antlerless Elk	-	-	Aug 15-Sep 02	-	-	-	-	Only valid on private land.
		-	-	-	-	-	-	Nov 28-Feb 15	
Elk B License: 005-00	Antlerless Elk	June 1	6,000	Aug 15-Sep 02	-	-	-	-	Only valid on private land.
				-	Sep 03-Oct 16	Oct 22-Nov 27	-	Nov 28-Feb 15	

License or Permit	Opportunity	Apply by Date	Quota	Early Season Dates	Archery Only Season Dates	General Season Dates	Traditional Muzzleloader Season Dates	Late Season Dates	Opportunity Specific Details and/or Restrictions
<b>HD 525 - Beartooth - Absaroka</b>									
NOTE: Check restricted area legal descriptions (p 26-27) Silver Run WMA closed to all hunting Dec 1 - May 14.									
NOTE: Boundary change									
<b>Deer</b>									
General Deer License	Antlered Buck Mule Deer	-	-	-	Sep 03-Oct 16	Oct 22-Nov 27	Dec 10-Dec 18	-	
	Either-sex Mule Deer	-	-	-	Sep 03-Oct 16	Oct 22-Nov 27	Dec 10-Dec 18	-	Only youth ages 10-15. Not valid on National Forest lands.
	Either-sex White-tailed Deer	-	-	-	Sep 03-Oct 16	Oct 22-Nov 27	Dec 10-Dec 18	-	
Deer B License: 525-00	Antlerless Mule Deer	June 1	200	-	Sep 03-Oct 16	Oct 22-Nov 27	Dec 10-Dec 18	-	Not valid on National Forest lands.
Deer B License: 005-00	Antlerless White-tailed Deer	June 1	5,200	-	Sep 03-Oct 16	Oct 22-Nov 27	Dec 10-Dec 18	-	
<b>Elk</b>									
General Elk License	Antlerless Elk	-	-	Aug 15-Sep 02	-	-	-	-	Only valid on private land.
		-	-	-	-	-	-	Nov 28-Feb 15	Not valid on National Forest lands or FWP WMAs.
	Either-sex Elk	-	-	-	Sep 03-Oct 16	Oct 22-Nov 27	Dec 10-Dec 18	-	
Elk B License: 005-00	Antlerless Elk	June 1	6,000	-	Sep 03-Oct 16	Oct 22-Nov 27	Dec 10-Dec 18	-	
				Aug 15-Sep 02	-	-	-	-	Only valid on private land.
				-	-	-	-	Nov 28-Feb 15	Not valid on National Forest lands or FWP WMAs.

License or Permit	Opportunity	Apply by Date	Quota	Early Season Dates	Archery Only Season Dates	General Season Dates	Traditional Muzzleloader Season Dates	Late Season Dates	Opportunity Specific Details and/or Restrictions
<b>HD 535 - Southern Snowy Mountains</b>									
NOTE: Boundary change									
<b>Deer</b>									
General Deer License	Antlerless Mule Deer	-	-	-	Sep 03-Oct 16	Oct 22-Nov 27	Dec 10-Dec 18	-	
	Either-sex White-tailed Deer	-	-	-	Sep 03-Oct 16	Oct 22-Nov 27	Dec 10-Dec 18	-	
Deer Permit: 535-50	Antlered Buck Mule Deer	April 1	850	-	Sep 03-Oct 16	Oct 22-Nov 27	Dec 10-Dec 18	-	Permit must be used with a valid General Deer License. Holders may not hunt Antlered Buck Mule Deer in any other HD.
Deer B License: 535-00	Antlerless Mule Deer	June 1	50	-	Sep 03-Oct 16	Oct 22-Nov 27	Dec 10-Dec 18	-	Not valid on National Forest lands.
Deer B License: 005-00	Antlerless White-tailed Deer	June 1	5,200	-	Sep 03-Oct 16	Oct 22-Nov 27	Dec 10-Dec 18	-	Valid in all R5 HDs.
<b>Elk</b>									
General Elk License	Either-sex Elk	-	-	-	Sep 03-Oct 16	Oct 22-Nov 27	Dec 10-Dec 18	-	Only valid on private land.
	Antlerless Elk	-	-	Aug 15-Sep 02	-	-	-	-	Only valid on private land.
-		-	-	-	-	-	Nov 28-Feb 15	-	Not valid on National Forest lands or FWP WMAs
Elk Permit: 411-20	Either-sex Elk	April 1	150	-	Sep 03-Oct 16	Oct 22-Nov 27	Dec 10-Dec 18	-	Only valid in HDs 411 and 535 on public lands. Permit must be used with a valid General Elk License. Holders may not hunt Antlered Bull Elk in any other HD during these described season dates.
Elk Permit: 595-21	Either-sex Elk	April 1	1,500	-	Sep 03-Oct 16	-	-	-	In HDs 535 and 590, only valid on public land. Also valid in HDs 502, 555, and a portion of HD 701 north of the Yellowstone River, south of Hwy 12, west of Sumatra-Hysham Rd. Permit must be used with a valid General Elk License. Holders may not hunt Antlered Bull Elk in any other HD during these described season dates.
Elk B License: 411-00	Antlerless Elk	June 1	1,200	Aug 15-Sep 02	-	-	-	-	Only valid on private lands in HDs 411 and 535.
				-	Sep 03-Oct 16	Oct 22-Nov 27	Dec 10-Dec 18	Nov 28-Feb 15	Valid in HDs 411 and 535.
Elk B License: 005-00	Antlerless Elk	June 1	6,000	Aug 15-Sep 02	-	-	-	-	Only valid on private land.
				-	Sep 03-Oct 16	Oct 22-Nov 27	Dec 10-Dec 18	-	
				-	-	-	-	Nov 28-Feb 15	Not valid on National Forest lands or FWP WMAs.

License or Permit	Opportunity	Apply by Date	Quota	Early Season Dates	Archery Only Season Dates	General Season Dates	Traditional Muzzleloader Season Dates	Late Season Dates	Opportunity Specific Details and/or Restrictions
<b>HD 540 - South Little Belt Mountains</b>									
<b>Deer</b>									
General Deer License	Antlered Buck Mule Deer	-	-	-	Sep 03-Oct 16	Oct 22-Nov 27	Dec 10-Dec 18	-	
	Either-sex Mule Deer	-	-	-	Sep 03-Oct 16	Oct 22-Nov 27	Dec 10-Dec 18	-	Only youth ages 10-15. Not valid on National Forest lands.
	Either-sex White-tailed Deer	-	-	-	Sep 03-Oct 16	Oct 22-Nov 27	Dec 10-Dec 18	-	
Deer B License: 540-00	Antlerless Mule Deer	June 1	50	-	Sep 03-Oct 16	Oct 22-Nov 27	Dec 10-Dec 18	-	Not valid on National Forest lands.
Deer B License: 005-00	Antlerless White-tailed Deer	June 1	5,200	-	Sep 03-Oct 16	Oct 22-Nov 27	Dec 10-Dec 18	-	Valid in all R5 HDs.
<b>Elk</b>									
General Elk License	Antlerless Elk	-	-	Aug 15-Sep 02	-	-	-	-	Only valid on private land.
	Either-sex Elk	-	-	-	Sep 03-Oct 16	Oct 22-Nov 27	Dec 10-Dec 18	Nov 28-Feb 15	Not valid on National Forest lands or FWP WMAs.
Elk B License: 005-00	Antlerless Elk	June 1	6,000	Aug 15-Sep 02	-	-	-	-	Only valid on private land.
	Either-sex Elk	-	-	-	Sep 03-Oct 16	Oct 22-Nov 27	Dec 10-Dec 18	Nov 28-Feb 15	Not valid on National Forest lands or FWP WMAs.
<b>HD 555 - Pryor Mountains - Cottonwood Triangle</b>									
NOTE: Boundary change									
<b>Deer</b>									
General Deer License	Either-sex Mule Deer	-	-	-	Sep 03-Oct 16	Oct 22-Nov 27	Dec 10-Dec 18	-	
	Either-sex White-tailed Deer	-	-	-	Sep 03-Oct 16	Oct 22-Nov 27	Dec 10-Dec 18	-	
Deer B License: 555-00	Antlerless Mule Deer	June 1	150	-	Sep 03-Oct 16	Oct 22-Nov 27	Dec 10-Dec 18	-	
Deer B License: 005-00	Antlerless White-tailed Deer	June 1	5,200	-	Sep 03-Oct 16	Oct 22-Nov 27	Dec 10-Dec 18	-	Valid in all R5 HDs.
<b>Elk Hunting By Drawing Only</b>									
Elk Permit: 502-20	Either-sex Elk	April 1	30	-	Sep 03-Oct 16	Oct 22-Nov 27	Dec 10-Dec 18	-	Valid in HDs 502 and 555. Permit must be used with a valid General Elk License. Holders may not hunt Antlered Bull Elk in any other HD during these described season dates.
Elk Permit: 595-21	Either-sex Elk	April 1	1,500	-	Sep 03-Oct 16	-	-	-	In HDs 535 and 590, only valid on public land. Also valid in HDs 502, 555, and a portion of HD 701 north of the Yellowstone River, south of Hwy 12, west of Sumatra-Hysham Rd. Permit must be used with a valid General Elk License. Holders may not hunt Antlered Bull Elk in any other HD during these described season dates.
Elk B License: 555-00	Antlerless Elk	June 1	30	-	Sep 03-Oct 16	Oct 22-Nov 27	Dec 10-Dec 18	-	

License or Permit	Opportunity	Apply by Date	Quota	Early Season Dates	Archery Only Season Dates	General Season Dates	Traditional Muzzleloader Season Dates	Late Season Dates	Opportunity Specific Details and/or Restrictions
<b>HD 565 - Upper Boulder</b>									
NOTE: Boundary change									
<b>Deer</b>									
General Deer License	Antlered Buck Mule Deer	-	-	-	Sep 03-Oct 16	Oct 22-Nov 27	Dec 10-Dec 18	-	
	Either-sex White-tailed Deer	-	-	-	Sep 03-Oct 16	Oct 22-Nov 27	Dec 10-Dec 18	-	
Deer B License: 005-00	Antlerless White-tailed Deer	June 1	5,200	-	Sep 03-Oct 16	Oct 22-Nov 27	Dec 10-Dec 18	-	Valid in all R5 HDs.
<b>Elk</b>									
General Elk License	Either-sex Elk	-	-	-	Sep 03-Oct 16	-	-	-	
	Antlered Bull Elk	-	-	-	-	Oct 22-Nov 27	Dec 10-Dec 18	-	
<b>HD 575 - Absarokee</b>									
NOTE: Boundary change									
<b>Deer</b>									
General Deer License	Antlered Buck Mule Deer	-	-	-	Sep 03-Oct 16	Oct 22-Nov 27	Dec 10-Dec 18	-	
	Either-sex Mule Deer	-	-	-	Sep 03-Oct 16	Oct 22-Nov 27	Dec 10-Dec 18	-	Only youth ages 10-15.
	Either-sex White-tailed Deer	-	-	-	Sep 03-Oct 16	Oct 22-Nov 27	Dec 10-Dec 18	-	
Deer B License: 575-00	Antlerless Mule Deer	June 1	500	-	Sep 03-Oct 16	Oct 22-Nov 27	Dec 10-Dec 18	-	
Deer B License: 005-00	Antlerless White-tailed Deer	June 1	5,200	-	Sep 03-Oct 16	Oct 22-Nov 27	Dec 10-Dec 18	-	Valid in all R5 HDs.
<b>Elk</b>									
General Elk License	Antlerless Elk	-	-	Aug 15-Sep 02	-	-	-	-	Only valid on private land.
		-	-	-	-	-	-	Nov 28-Feb 15	
Elk B License: 005-00	Antlerless Elk	-	-	-	Sep 03-Oct 16	Oct 22-Nov 27	Dec 10-Dec 18	-	
		June 1	6,000	Aug 15-Sep 02	-	-	-	-	Only valid on private land.
				-	Sep 03-Oct 16	Oct 22-Nov 27	-	Nov 28-Feb 15	
<b>HD 580 - East Slope Crazy Mountains</b>									
NOTE: Boundary change									
<b>Deer</b>									
General Deer License	Antlered Buck Mule Deer	-	-	-	Sep 03-Oct 16	Oct 22-Nov 27	Dec 10-Dec 18	-	
	Either-sex Mule Deer	-	-	-	Sep 03-Oct 16	Oct 22-Nov 27	Dec 10-Dec 18	-	Only youth ages 10-15. Not valid on National Forest lands.
	Either-sex White-tailed Deer	-	-	-	Sep 03-Oct 16	Oct 22-Nov 27	Dec 10-Dec 18	-	
Deer B License: 580-00	Antlerless Mule Deer	June 1	50	-	Sep 03-Oct 16	Oct 22-Nov 27	Dec 10-Dec 18	-	Not valid on National Forest lands
Deer B License: 005-00	Antlerless White-tailed Deer	June 1	5,200	-	Sep 03-Oct 16	Oct 22-Nov 27	Dec 10-Dec 18	-	Valid in all R5 HDs.
<b>Elk</b>									
General Elk License	Either-sex Elk	-	-	-	Sep 03-Oct 16	Oct 22-Nov 27	Dec 10-Dec 18	-	
	Antlerless Elk	-	-	Aug 15-Sep 02	-	-	-	-	Only valid on private land.
			-	-	-	-	-	Nov 28-Feb 15	
Elk B License: 005-00	Antlerless Elk	-	-	-	Sep 03-Oct 16	Oct 22-Nov 27	Dec 10-Dec 18	-	
		June 1	6,000	Aug 15-Sep 02	-	-	-	-	Only valid on private land.
				-	-	-	-	Nov 28-Feb 15	



License or Permit	Opportunity	Apply by Date	Quota	Early Season Dates	Archery Only Season Dates	General Season Dates	Traditional Muzzleloader Season Dates	Late Season Dates	Opportunity Specific Details and/or Restrictions
<b>HD 590 - Bull Mountains - Pine Ridge</b>									
<b>Deer</b>									
General Deer License	Either-sex Mule Deer	-	-	-	Sep 03-Oct 16	Oct 22-Nov 27	Dec 10-Dec 18	-	
	Either-sex White-tailed Deer	-	-	-	Sep 03-Oct 16	Oct 22-Nov 27	Dec 10-Dec 18	-	
Deer B License: 590-00	Antlerless Mule Deer	June 1	100	-	Sep 03-Oct 16	Oct 22-Nov 27	Dec 10-Dec 18	-	
Deer B License: 005-00	Antlerless White-tailed Deer	June 1	5,200	-	Sep 03-Oct 16	Oct 22-Nov 27	Dec 10-Dec 18	-	Valid in all R5 HDs.
<b>Elk</b>									
General Elk License	Either-sex Elk	-	-	-	Sep 03-Oct 16	Oct 22-Nov 27	Dec 10-Dec 18	-	Only valid on private land.
	Antlerless Elk	-	-	Aug 15-Sep 02	-	-	-	-	Only valid on private land.
Elk Permit: 590-20	Either-sex Elk	April 1	200	-	Sep 03-Oct 16	Oct 22-Nov 27	Dec 10-Dec 18	-	Only valid on public land. Permit must be used with a valid General Elk License. Holders may not hunt Antlered Bull Elk in any other HD during these described season dates.
Elk Permit: 595-21	Either-sex Elk	April 1	1,500	-	Sep 03-Oct 16	-	-	-	In HDs 535 and 590, only valid on public land. Also valid in HDs 502, 555, and a portion of HD 701 north of the Yellowstone River, south of Hwy 12, west of Sumatra-Hysham Rd. Permit must be used with a valid General Elk License. Holders may not hunt Antlered Bull Elk in any other HD during these described season dates.
Elk B License: 005-00	Antlerless Elk	June 1	6,000	-	Sep 03-Oct 16	Oct 22-Nov 27	-	Nov 28-Feb 15	
				Aug 15-Sep 02	-	-	-	-	Only valid on private land.

Hunters using archery equipment, see page 15 for licensing requirements.

License or Permit	Opportunity	Apply by Date	Quota	Early Season Dates	Archery Only Season Dates	General Season Dates	Traditional Muzzleloader Season Dates	Late Season Dates	Opportunity Specific Details and/or Restrictions
<b>Region 6</b>									
<b>HD 600 - North Hill-Blaine</b>									
NOTE: HD 600 Check Restricted Area Legal Description (p 26-27) Rookery WMA Weapons Restriction Area									
<b>Deer</b>									
General Deer License	Either-sex Mule Deer	-	-	-	Sep 03-Oct 16	Oct 22-Nov 27	Dec 10-Dec 18	-	
	Either-sex White-tailed Deer	-	-	-	Sep 03-Oct 16	Oct 22-Nov 27	Dec 10-Dec 18	-	
Deer B License: 600-01	Antlerless Mule Deer	June 1	800	-	Sep 03-Oct 16	Oct 22-Nov 27	Dec 10-Dec 18	-	
Deer B License: 006-00	Antlerless White-tailed Deer	OTC: Aug 8	UNL	-	Sep 03-Oct 16	Oct 22-Nov 27	Dec 10-Dec 18	-	Up to four per hunter. Valid in all R6 HDs.
<b>Elk</b>									
General Elk License	Either-sex Elk	-	-	-	Sep 03-Oct 16	Oct 22-Nov 27	Dec 10-Dec 18	-	
<b>HD 620 - South Phillips</b>									
NOTE: HD 620 Check Restricted Area Legal Description (p 26-27) Bowdoin NWR closed hunting of big game									
<b>Deer</b>									
General Deer License	Either-sex Mule Deer	-	-	-	Sep 03-Oct 16	Oct 22-Nov 27	Dec 10-Dec 18	-	
	Either-sex White-tailed Deer	-	-	-	Sep 03-Oct 16	Oct 22-Nov 27	Dec 10-Dec 18	-	
Deer B License: 620-00	Antlerless Mule Deer	June 1	800	-	Sep 03-Oct 16	Oct 22-Nov 27	Dec 10-Dec 18	-	Valid in HDs 620, 621, and 622.
Deer B License: 006-00	Antlerless White-tailed Deer	OTC: Aug 8	UNL	-	Sep 03-Oct 16	Oct 22-Nov 27	Dec 10-Dec 18	-	Up to four per hunter. Valid in all R6 HDs.
<b>Elk Hunting by Drawing Only</b>									
Elk Permit: 620-20	Either-sex Elk	April 1	70	-	-	Oct 22-Nov 27	Dec 10-Dec 18	-	Only valid in HDs 620, 621 and 622. Not valid on CMR refuge. Permit must be used with a valid General Elk License. Holders may not hunt Antlered Bull Elk in any other HD during these described season dates.
Elk Permit: 620-21	Either-sex Elk	April 1	1,400	-	Sep 03-Oct 16	-	-	-	Only valid in HDs 620, 621, and 622. Permit must be used with a valid General Elk License. Holders may not hunt Antlered Bull Elk in any other HD during these described season dates.
Elk B License: 698-00	Antlerless Elk	June 1	300	-	Sep 03-Oct 16	Oct 22-Nov 27	Dec 10-Dec 18	-	Valid in HDs 620, 621, 622. Not valid on CMR refuge.
Elk B License: 621-01	Antlerless Elk	June 1	250	-	Sep 03-Oct 16	Oct 22-Nov 27	Dec 10-Dec 18	-	Only valid in HD 620 and HD 621.
Elk B License: 622-00	Antlerless Elk	June 1	500	-	Sep 03-Oct 16	Oct 22-Nov 27	Dec 10-Dec 18	-	Only valid in HDs 620 and 622.
Elk B License: 699-00	Antlerless Elk	June 1	300	-	-	-	-	Dec 15-Feb 15	Valid in HDs 620, 621, 622. Not valid on CMR refuge.
Elk B License: 699-01	Antlerless Elk	June 1	200	-	-	Oct 20-Nov 27	-	-	Only youth ages 12-15. Only valid in HDs 620, 621, 622, and 630.

License or Permit	Opportunity	Apply by Date	Quota	Early Season Dates	Archery Only Season Dates	General Season Dates	Traditional Muzzleloader Season Dates	Late Season Dates	Opportunity Specific Details and/or Restrictions
<b>HD 621 - Upper Missouri Breaks-West</b>									
NOTE: HD 621 Check Restricted Area Legal Description (p 26-27) CMR National Wildlife Refuge, Slippery Ann elk viewing area closed to all hunting per refuge regulation 406-538-8706.; Charles M. Russell (CMR) National Wildlife Refuge and U.S. Army Corps of Engineers; UL Bend National Wildlife Refuge. NOTE: Elk hunters in HDs 621 and 622 may also hunt on islands in the Missouri River adjacent to where their elk permit is valid. Island is defined as land completely surrounded by water at the time of the hunt.									
<b>Deer</b>									
General Deer License	Either-sex Mule Deer	-	-	-	Sep 03-Oct 16	Oct 22-Nov 27	Dec 10-Dec 18	-	
	Either-sex White-tailed Deer	-	-	-	Sep 03-Oct 16	Oct 22-Nov 27	Dec 10-Dec 18	-	
Deer B License: 620-00	Antlerless Mule Deer	June 1	800	-	Sep 03-Oct 16	Oct 22-Nov 27	Dec 10-Dec 18	-	Valid in HDs 620, 621, and 622.
Deer B License: 006-00	Antlerless White-tailed Deer	OTC: Aug 8	UNL	-	Sep 03-Oct 16	Oct 22-Nov 27	Dec 10-Dec 18	-	Up to four per hunter. Valid in all R6 HDs
<b>Elk Hunting by Drawing Only</b>									
Elk Permit: 620-20	Either-sex Elk	April 1	70	-	-	Oct 22-Nov 27	Dec 10-Dec 18	-	Only valid in HDs 620, 621 and 622. Not valid on CMR refuge. Permit must be used with a valid General Elk License. Holders may not hunt Antlered Bull Elk in any other HD during these described season dates.
Elk Permit: 620-21	Either-sex Elk	April 1	1,400	-	Sep 03-Oct 16	-	-	-	Only valid in HDs 620, 621, and 622. Permit must be used with a valid General Elk License. Holders may not hunt Antlered Bull Elk in any other HD during these described season dates.
Elk Permit: 621-20	Either-sex Elk	April 1	50	-	-	Oct 22-Nov 27	Dec 10-Dec 18	-	Permit must be used with a valid General Elk License. Holders may not hunt Antlered Bull Elk in any other HD during these described season dates.
Elk B License: 698-00	Antlerless Elk	June 1	300	-	Sep 03-Oct 16	Oct 22-Nov 27	Dec 10-Dec 18	-	Valid in HDs 620, 621, 622. Not valid on CMR refuge.
Elk B License: 621-01	Antlerless Elk	June 1	250	-	Sep 03-Oct 16	Oct 22-Nov 27	Dec 10-Dec 18	-	Only valid in HD 620 and HD 621.
Elk B License: 699-00	Antlerless Elk	June 1	300	-	-	-	-	Dec 15-Feb 15	Valid in HDs 620, 621, 622. Not valid on CMR refuge.
Elk B License: 699-01	Antlerless Elk	June 1	200	-	-	Oct 20-Nov 27	Dec 10-Dec 18	-	Only youth ages 12-15. Only valid in HDs 620, 621, 622, and 630.

License or Permit	Opportunity	Apply by Date	Quota	Early Season Dates	Archery Only Season Dates	General Season Dates	Traditional Muzzleloader Season Dates	Late Season Dates	Opportunity Specific Details and/or Restrictions
<b>HD 622 - Middle Missouri Breaks</b>									
NOTE: Boundary Change									
NOTE: HD 622 Check Restricted Area Legal Description (p 26-27) Charles M. Russell (CMR) National Wildlife Refuge and U.S. Army Corps of Engineers; UL Bend National Wildlife Refuge									
NOTE: Elk hunters in HDs 621 and 622 may also hunt on islands in the Missouri River adjacent to where their elk permit is valid. Island is defined as land completely surrounded by water at the time of the hunt.									
<b>Deer</b>									
General Deer License	Either-sex Mule Deer	-	-	-	Sep 03-Oct 16	Oct 22-Nov 27	Dec 10-Dec 18	-	
	Either-sex White-tailed Deer	-	-	-	Sep 03-Oct 16	Oct 22-Nov 27	Dec 10-Dec 18	-	
Deer B License: 620-00	Antlerless Mule Deer	June 1	800	-	Sep 03-Oct 16	Oct 22-Nov 27	Dec 10-Dec 18	-	Valid in HDs 620, 621, and 622.
Deer B License: 006-00	Antlerless White-tailed Deer	OTC: Aug 8	UNL	-	Sep 03-Oct 16	Oct 22-Nov 27	Dec 10-Dec 18	-	Up to four per hunter. Valid in all R6 HDs
<b>Elk Hunting by Drawing Only</b>									
Elk Permit: 620-20	Either-sex Elk	April 1	70	-	-	Oct 22-Nov 27	Dec 10-Dec 18	-	Only valid in HDs 620, 621 and 622. Not valid on CMR refuge. Permit must be used with a valid General Elk License. Holders may not hunt Antlered Bull Elk in any other HD during these described season dates.
Elk Permit: 620-21	Either-sex Elk	April 1	1,400	-	Sep 03-Oct 16	-	-	-	Only valid in HDs 620, 621, and 622. Permit must be used with a valid General Elk License. Holders may not hunt Antlered Bull Elk in any other HD during these described season dates.
Elk Permit: 622-20	Either-sex Elk	April 1	60	-	-	Oct 22-Nov 27	Dec 10-Dec 18	-	Permit must be used with a valid General Elk License. Holders may not hunt Antlered Bull Elk in any other HD during these described season dates.
Elk B License: 698-00	Antlerless Elk	June 1	300	-	Sep 03-Oct 16	Oct 22-Nov 27	Dec 10-Dec 18	-	Valid in HDs 620, 621, 622. Not valid on CMR refuge.
Elk B License: 622-00	Antlerless Elk	June 1	500	-	Sep 03-Oct 16	Oct 22-Nov 27	Dec 10-Dec 18	-	Only valid in HDs 620 and 622.
Elk B License: 699-00	Antlerless Elk	June 1	300	-	-	-	-	Dec 15-Feb 15	Valid in HDs 620, 621, 622. Not valid on CMR refuge.
Elk B License: 699-01	Antlerless Elk	June 1	200	-	-	Oct 20-Nov 27	Dec 10-Dec 18	-	Only youth ages 12-15. Only valid in HDs 620, 621, 622, and 630.

License or Permit	Opportunity	Apply by Date	Quota	Early Season Dates	Archery Only Season Dates	General Season Dates	Traditional Muzzleloader Season Dates	Late Season Dates	Opportunity Specific Details and/or Restrictions
<b>HD 630 - South Valley - Lower Missouri Breaks</b>									
NOTE: Boundary Change									
NOTE: HD 630 Check Restricted Area Legal Description (p 26-27) Charles M. Russell (CMR) National Wildlife Refuge and U.S. Army Corps of Engineers									
<b>Deer</b>									
General Deer License	Either-sex Mule Deer	-	-	-	Sep 03-Oct 16	Oct 22-Nov 27	Dec 10-Dec 18	-	
	Either-sex White-tailed Deer	-	-	-	Sep 03-Oct 16	Oct 22-Nov 27	Dec 10-Dec 18	-	
Deer B License: 630-00	Antlerless Mule Deer	June 1	600	-	Sep 03-Oct 16	Oct 22-Nov 27	Dec 10-Dec 18	-	
Deer B License: 006-00	Antlerless White-tailed Deer	OTC: Aug 8	UNL	-	Sep 03-Oct 16	Oct 22-Nov 27	Dec 10-Dec 18	-	Up to four per hunter. Valid in all R6 HDs
<b>Elk Hunting by Drawing Only</b>									
Elk Permit: 630-20	Either-sex Elk	April 1	25	-	-	Oct 22-Nov 27	Dec 10-Dec 18	-	Permit must be used with a valid General Elk License. Holders may not hunt Antlered Bull Elk in any other HD during these described season dates.
Elk Permit: 630-21	Either-sex Elk	April 1	200	-	Sep 03-Oct 16	-	-	-	Permit must be used with a valid General Elk License. Holders may not hunt Antlered Bull Elk in any other HD during these described season dates.
Elk B License: 630-00	Antlerless Elk	June 1	50	-	Sep 03-Oct 16	Oct 22-Nov 27	Dec 10-Dec 18	-	
Elk B License: 699-01	Antlerless Elk	June 1	200	-	-	Oct 20-Nov 27	Dec 10-Dec 18	-	Only youth ages 12-15. Only valid in HDs 620, 621, 622, and 630.
<b>HD 640 - Northeast Montana</b>									
NOTE: Elk numbers are low and will be difficult to find.									
<b>Deer</b>									
General Deer License	Either-sex Mule Deer	-	-	-	Sep 03-Oct 16	Oct 22-Nov 27	Dec 10-Dec 18	-	
	Either-sex White-tailed Deer	-	-	-	Sep 03-Oct 16	Oct 22-Nov 27	Dec 10-Dec 18	-	
Deer B License: 640-00	Antlerless Mule Deer	June 1	1,000	-	Sep 03-Oct 16	Oct 22-Nov 27	Dec 10-Dec 18	-	
Deer B License: 006-00	Antlerless White-tailed Deer	OTC: Aug 8	UNL	-	Sep 03-Oct 16	Oct 22-Nov 27	Dec 10-Dec 18	-	Up to four per hunter. Valid in all R6 HDs
<b>Elk</b>									
General Elk License	Either-sex Elk	-	-	-	Sep 03-Oct 16	Oct 22-Nov 27	Dec 10-Dec 18	-	
<b>HD 650 - McCone-Richland</b>									
NOTE: HD 650 Check Restricted Area Legal Description (p 26-27) Charles M. Russell (CMR) National Wildlife Refuge and U.S. Army Corps of Engineers									
NOTE: Elk numbers are low and will be difficult to find.									
<b>Deer</b>									
General Deer License	Either-sex Mule Deer	-	-	-	Sep 03-Oct 16	Oct 22-Nov 27	Dec 10-Dec 18	-	
	Either-sex White-tailed Deer	-	-	-	Sep 03-Oct 16	Oct 22-Nov 27	Dec 10-Dec 18	-	
Deer B License: 650-00	Antlerless Mule Deer	June 1	800	-	Sep 03-Oct 16	Oct 22-Nov 27	Dec 10-Dec 18	-	
Deer B License: 006-00	Antlerless White-tailed Deer	OTC: Aug 8	UNL	-	Sep 03-Oct 16	Oct 22-Nov 27	Dec 10-Dec 18	-	Up to four per hunter. Valid in all R6 HDs
<b>Elk</b>									
General Elk License	Either-sex Elk	-	-	-	Sep 03-Oct 16	Oct 22-Nov 27	Dec 10-Dec 18	-	

License or Permit	Opportunity	Apply by Date	Quota	Early Season Dates	Archery Only Season Dates	General Season Dates	Traditional Muzzleloader Season Dates	Late Season Dates	Opportunity Specific Details and/or Restrictions
<b>HD 652 - McCone-Garfield</b>									
NOTE: HD 652 Check Restricted Area Legal Description (p 26-27) Charles M. Russell (CMR) National Wildlife Refuge and U.S. Army Corps of Engineers									
NOTE: Elk numbers are low and will be difficult to find.									
<b>Deer</b>									
General Deer License	Either-sex White-tailed Deer	-	-	-	Sep 03-Oct 16	Oct 22-Nov 27	Dec 10-Dec 18	-	
Deer Permit: 652-50	Antlered Buck Mule Deer	April 1	200	-	Sep 03-Oct 16	Oct 22-Nov 27	Dec 10-Dec 18	-	Permit must be used with a valid General Deer License. Holders may not hunt Antlered Buck Mule Deer in any other HD.
Deer B License: 652-01	Antlerless Mule Deer	June 1	100	-	Sep 03-Oct 16	Oct 22-Nov 27	Dec 10-Dec 18	-	
Deer B License: 006-00	Antlerless White-tailed Deer	OTC: Aug 8	UNL	-	Sep 03-Oct 16	Oct 22-Nov 27	Dec 10-Dec 18	-	Up to four per hunter. Valid in all R6 HDs
<b>Elk</b>									
General Elk License	Either-sex Elk	-	-	-	Sep 03-Oct 16	Oct 22-Nov 27	Dec 10-Dec 18	-	
<b>HD 670 - North Phillips-Valley</b>									
NOTE: Elk numbers are low and will be difficult to find.									
<b>Deer</b>									
General Deer License	Either-sex Mule Deer	-	-	-	Sep 03-Oct 16	Oct 22-Nov 27	Dec 10-Dec 18	-	
	Either-sex White-tailed Deer	-	-	-	Sep 03-Oct 16	Oct 22-Nov 27	Dec 10-Dec 18	-	
Deer B License: 670-00	Antlerless Mule Deer	June 1	1,500	-	Sep 03-Oct 16	Oct 22-Nov 27	Dec 10-Dec 18	-	
Deer B License: 006-00	Antlerless White-tailed Deer	OTC: Aug 8	UNL	-	Sep 03-Oct 16	Oct 22-Nov 27	Dec 10-Dec 18	-	Up to four per hunter. Valid in all R6 HDs
<b>Elk</b>									
General Elk License	Either-sex Elk	-	-	-	Sep 03-Oct 16	Oct 22-Nov 27	Dec 10-Dec 18	-	
<b>HD 690 - South Hill-Blaine-Choteau</b>									
NOTE: Elk primarily found on private land. Public access may be difficult and limited.									
<b>Deer</b>									
General Deer License	Either-sex Mule Deer	-	-	-	Sep 03-Oct 16	Oct 22-Nov 27	Dec 10-Dec 18	-	
	Either-sex White-tailed Deer	-	-	-	Sep 03-Oct 16	Oct 22-Nov 27	Dec 10-Dec 18	-	
Deer B License: 690-00	Antlerless Mule Deer	June 1	1,200	-	Sep 03-Oct 16	Oct 22-Nov 27	Dec 10-Dec 18	-	
Deer B License: 006-00	Antlerless White-tailed Deer	OTC: Aug 8	UNL	-	Sep 03-Oct 16	Oct 22-Nov 27	Dec 10-Dec 18	-	Up to four per hunter. Valid in all R6 HDs
<b>Elk</b>									
General Elk License	Antlerless Elk	-	-	-	-	Oct 22-Nov 27	Dec 10-Dec 18	-	
Elk Permit: 690-20	Either-sex Elk	April 1	50	-	-	Oct 22-Nov 27	Dec 10-Dec 18	-	Permit must be used with a valid General Elk License. Holders may not hunt Antlered Bull Elk in any other HD during these described season dates.
Elk Permit: 690-21	Either-sex Elk	April 1	50	-	Sep 03-Oct 16	-	-	-	Permit must be used with a valid General Elk License. Holders may not hunt Antlered Bull Elk in any other HD during these described season dates.
Elk B License: 690-01	Antlerless Elk	June 1	150	-	-	Oct 22-Nov 27	Dec 10-Dec 18	Dec 15-Feb 15	

License or Permit	Opportunity	Apply by Date	Quota	Early Season Dates	Archery Only Season Dates	General Season Dates	Traditional Muzzleloader Season Dates	Late Season Dates	Opportunity Specific Details and/or Restrictions
<b>Region 7</b>									
<b>HD 700 - Missouri Breaks-Prairie</b>									
NOTE: HD 700 Check Restricted Area Legal Description (p 26-27) Charles M. Russell (CMR) National Wildlife Refuge and U.S. Army Corps of Engineers									
NOTE: Public access to elk is limited and difficult.									
<b>Deer</b>									
General Deer License	Either-sex Mule Deer	-	-	-	Sep 03-Oct 16	Oct 22-Nov 27	Dec 10-Dec 18	-	
	Either-sex White-tailed Deer	-	-	-	Sep 03-Oct 16	Oct 22-Nov 27	Dec 10-Dec 18	-	
Deer B License: 007-00	Antlerless White-tailed Deer	June 1	8,500	-	Sep 03-Oct 16	Oct 22-Nov 27	Dec 10-Dec 18	-	Valid in all Region 7 HDs.
Deer B License: 007-03	Antlerless Mule Deer	June 1	5,500	-	Sep 03-Oct 16	Oct 22-Nov 27	Dec 10-Dec 18	-	Valid in all Region 7 HDs.
<b>Elk Hunting by Drawing Only</b>									
Elk Permit: 700-20	Either-sex Elk	April 1	250	-	Sep 03-Oct 16	Oct 22-Nov 27	Dec 10-Dec 18	-	Permit must be used with a valid General Elk License. Holders may not hunt Antlered Bull Elk in any other HD during these described season dates.
Elk Permit: 700-21	Either-sex Elk	April 1	705	-	Sep 03-Oct 16	-	-	-	Permit must be used with a valid General Elk License. Holders may not hunt Antlered Bull Elk in any other HD during these described season dates.
Elk B License: 700-00	Antlerless Elk	June 1	700	-	Sep 03-Oct 16	Oct 22-Nov 27	Dec 10-Dec 18	-	
Elk B License: 007-00	Antlerless Elk	June 1	800	-	Sep 03-Oct 16	-	-	-	Valid in all Region 7 HDs.
				-	-	Oct 22-Nov 27	Dec 10-Dec 18	-	Not valid on National Forest lands or CMR Refuge. Valid in all Region 7 HDs.

License or Permit	Opportunity	Apply by Date	Quota	Early Season Dates	Archery Only Season Dates	General Season Dates	Traditional Muzzleloader Season Dates	Late Season Dates	Opportunity Specific Details and/or Restrictions
<b>HD 701 - Sagebrush Prairie</b>									
NOTE: Elk numbers are low and primarily found on private land. Public access may be difficult and limited.									
<b>Deer</b>									
General Deer License	Either-sex Mule Deer	-	-	-	Sep 03-Oct 16	Oct 22-Nov 27	Dec 10-Dec 18	-	
	Either-sex White-tailed Deer	-	-	-	Sep 03-Oct 16	Oct 22-Nov 27	Dec 10-Dec 18	-	
Deer B License: 007-00	Antlerless White-tailed Deer	June 1	8,500	-	Sep 03-Oct 16	Oct 22-Nov 27	Dec 10-Dec 18	-	Valid in all Region 7 HDs.
Deer B License: 007-03	Antlerless Mule Deer	June 1	5,500	-	Sep 03-Oct 16	Oct 22-Nov 27	Dec 10-Dec 18	-	Valid in all Region 7 HDs.
<b>Elk</b>									
General Elk License	Either-sex Elk	-	-	-	Sep 03-Oct 16	Oct 22-Nov 27	Dec 10-Dec 18	-	Exception: In portion of HD 701 north of Yellowstone River, south of Hwy 12 and west of Sumatra-Hysham Rd only valid for Spike Bull or Antlerless Elk.
Elk Permit: 590-20	Either-sex Elk	April 1	250	-	Sep 03-Oct 16	Oct 22-Nov 27	Dec 10-Dec 18	-	Valid in HD 590 and portion of HD 701 north of the Yellowstone River, south of Hwy 12 and west of Sumatra-Hysham Rd. Permit must be used with a valid General Elk License. Holders may not hunt Antlered Bull Elk in any other HD during these described season dates.
Elk Permit: 595-21	Either-sex Elk	April 1	1,500	-	Sep 03-Oct 16	-	-	-	In HDs 535 and 590, only valid on public land. Also valid in HDs 502, 555, and a portion of HD 701 north of the Yellowstone River, south of Hwy 12, west of Sumatra-Hysham Rd. Permit must be used with a valid General Elk License. Holders may not hunt Antlered Bull Elk in any other HD during these described season dates.
Elk B License: 007-00	Antlerless Elk	June 1	800	-	Sep 03-Oct 16	-	-	-	Valid in all Region 7 HDs.
				-	-	Oct 22-Nov 27	Dec 10-Dec 18	-	Not valid on National Forest lands or CMR Refuge. Valid in all Region 7 HDs.



License or Permit	Opportunity	Apply by Date	Quota	Early Season Dates	Archery Only Season Dates	General Season Dates	Traditional Muzzleloader Season Dates	Late Season Dates	Opportunity Specific Details and/or Restrictions
<b>HD 702 - Yellowstone Pine Hills</b>									
NOTE: Elk primarily found on private land. Public access may be difficult and limited.									
<b>Deer</b>									
General Deer License	Either-sex Mule Deer	-	-	-	Sep 03-Oct 16	Oct 22-Nov 27	Dec 10-Dec 18	-	
	Either-sex White-tailed Deer	-	-	-	Sep 03-Oct 16	Oct 22-Nov 27	Dec 10-Dec 18	-	
Deer B License: 007-00	Antlerless White-tailed Deer	June 1	8,500	-	Sep 03-Oct 16	Oct 22-Nov 27	Dec 10-Dec 18	-	Valid in all Region 7 HDs.
Deer B License: 007-03	Antlerless Mule Deer	June 1	5,500	-	Sep 03-Oct 16	Oct 22-Nov 27	Dec 10-Dec 18	-	Valid in all Region 7 HDs.
<b>Elk</b>									
General Elk License	Either-sex Elk	-	-	-	Sep 03-Oct 16	Oct 22-Nov 27	Dec 10-Dec 18	-	Only valid on private land.
Elk Permit: 799-20	Either-sex Elk	April 1	115	-	Sep 03-Oct 16	Oct 22-Nov 27	Dec 10-Dec 18	-	Only valid on public land in HDs 702, 704 and 705. Permit must be used with a valid General Elk License. Holders may not hunt Antlered Bull Elk in any other HD during these described season dates.
Elk Permit: 799-21	Either-sex Elk	April 1	400	-	Sep 03-Oct 16	-	-	-	Only valid on public land in HDs 702, 704 and 705. Permit must be used with a valid General Elk License. Holders may not hunt Antlered Bull Elk in any other HD during these described season dates.
Elk B License: 799-00	Antlerless Elk	June 1	600	-	Sep 03-Oct 16	Oct 22-Nov 27	Dec 10-Dec 18	-	Only valid in HDs 702, 704 and 705.
Elk B License: 007-00	Antlerless Elk	June 1	800	-	Sep 03-Oct 16	-	-	-	Valid in all Region 7 HDs.
				-	-	Oct 22-Nov 27	Dec 10-Dec 18	-	Not valid on National Forest lands or CMR Refuge. Valid in all Region 7 HDs.
<b>HD 703 - Grassland-Agriculture</b>									
NOTE: Elk numbers are low and primarily found on private land. Public access may be difficult and limited.									
<b>Deer</b>									
General Deer License	Either-sex Mule Deer	-	-	-	Sep 03-Oct 16	Oct 22-Nov 27	Dec 10-Dec 18	-	
	Either-sex White-tailed Deer	-	-	-	Sep 03-Oct 16	Oct 22-Nov 27	Dec 10-Dec 18	-	
Deer B License: 007-00	Antlerless White-tailed Deer	June 1	8,500	-	Sep 03-Oct 16	Oct 22-Nov 27	Dec 10-Dec 18	-	Valid in all Region 7 HDs.
Deer B License: 007-03	Antlerless Mule Deer	June 1	5,500	-	Sep 03-Oct 16	Oct 22-Nov 27	Dec 10-Dec 18	-	Valid in all Region 7 HDs.
<b>Elk</b>									
General Elk License	Either-sex Elk	-	-	-	Sep 03-Oct 16	Oct 22-Nov 27	Dec 10-Dec 18	-	
Elk B License: 007-00	Antlerless Elk	June 1	800	-	Sep 03-Oct 16	-	-	-	Valid in all Region 7 HDs.
				-	-	Oct 22-Nov 27	Dec 10-Dec 18	-	Not valid on National Forest lands or CMR Refuge. Valid in all Region 7 HDs.

License or Permit	Opportunity	Apply by Date	Quota	Early Season Dates	Archery Only Season Dates	General Season Dates	Traditional Muzzleloader Season Dates	Late Season Dates	Opportunity Specific Details and/or Restrictions
<b>HD 704 - Powder Pine Hills</b>									
<b>Deer</b>									
General Deer License	Either-sex Mule Deer	-	-	-	Sep 03-Oct 16	Oct 22-Nov 27	Dec 10-Dec 18	-	
	Either-sex White-tailed Deer	-	-	-	Sep 03-Oct 16	Oct 22-Nov 27	Dec 10-Dec 18	-	
Deer B License: 007-00	Antlerless White-tailed Deer	June 1	8,500	-	Sep 03-Oct 16	Oct 22-Nov 27	Dec 10-Dec 18	-	Valid in all Region 7 HDs.
Deer B License: 007-03	Antlerless Mule Deer	June 1	5,500	-	Sep 03-Oct 16	Oct 22-Nov 27	Dec 10-Dec 18	-	Valid in all Region 7 HDs.
<b>Elk</b>									
General Elk License	Either-sex Elk	-	-	-	Sep 03-Oct 16	Oct 22-Nov 27	Dec 10-Dec 18	-	Only valid on private land.
Elk Permit: 799-20	Either-sex Elk	April 1	115	-	Sep 03-Oct 16	Oct 22-Nov 27	Dec 10-Dec 18	-	Only valid on public land in HDs 702, 704 and 705. Permit must be used with a valid General Elk License. Holders may not hunt Antlered Bull Elk in any other HD during these described season dates.
Elk Permit: 799-21	Either-sex Elk	April 1	400	-	Sep 03-Oct 16	-	-	-	Only valid on public land in HDs 702, 704 and 705. Permit must be used with a valid General Elk License. Holders may not hunt Antlered Bull Elk in any other HD during these described season dates.
Elk B License: 799-00	Antlerless Elk	June 1	600	-	Sep 03-Oct 16	Oct 22-Nov 27	Dec 10-Dec 18	-	Only valid in HDs 702, 704 and 705.
Elk B License: 007-00	Antlerless Elk	June 1	800	-	Sep 03-Oct 16	-	-	-	Valid in all Region 7 HDs.
				-	-	Oct 22-Nov 27	Dec 10-Dec 18	-	Not valid on National Forest lands or CMR Refuge. Valid in all Region 7 HDs.

License or Permit	Opportunity	Apply by Date	Quota	Early Season Dates	Archery Only Season Dates	General Season Dates	Traditional Muzzleloader Season Dates	Late Season Dates	Opportunity Specific Details and/or Restrictions
<b>HD 705 - Prairie/Pines-Juniper Breaks</b>									
<b>Deer</b>									
General Deer License	Either-sex Mule Deer	-	-	-	Sep 03-Oct 16	Oct 22-Nov 27	Dec 10-Dec 18	-	
	Either-sex White-tailed Deer	-	-	-	Sep 03-Oct 16	Oct 22-Nov 27	Dec 10-Dec 18	-	
Deer B License: 007-00	Antlerless White-tailed Deer	June 1	8,500	-	Sep 03-Oct 16	Oct 22-Nov 27	Dec 10-Dec 18	-	Valid in all Region 7 HDs.
Deer B License: 007-03	Antlerless Mule Deer	June 1	5,500	-	Sep 03-Oct 16	Oct 22-Nov 27	Dec 10-Dec 18	-	Valid in all Region 7 HDs.
<b>Elk</b>									
General Elk License	Either-sex Elk	-	-	-	Sep 03-Oct 16	Oct 22-Nov 27	Dec 10-Dec 18	-	Only valid on private land.
Elk Permit: 799-20	Either-sex Elk	April 1	115	-	Sep 03-Oct 16	Oct 22-Nov 27	Dec 10-Dec 18	-	Only valid on public land in HDs 702, 704 and 705. Permit must be used with a valid General Elk License. Holders may not hunt Antlered Bull Elk in any other HD during these described season dates.
Elk Permit: 799-21	Either-sex Elk	April 1	400	-	Sep 03-Oct 16	-	-	-	Only valid on public land in HDs 702, 704 and 705. Permit must be used with a valid General Elk License. Holders may not hunt Antlered Bull Elk in any other HD during these described season dates.
Elk B License: 799-00	Antlerless Elk	June 1	600	-	Sep 03-Oct 16	Oct 22-Nov 27	Dec 10-Dec 18	-	Only valid in HDs 702, 704 and 705.
Elk B License: 007-00	Antlerless Elk	June 1	800	-	Sep 03-Oct 16	-	-	-	Valid in all Region 7 HDs.
				-	-	Oct 22-Nov 27	Dec 10-Dec 18	-	Not valid on National Forest lands or CMR Refuge. Valid in all Region 7 HDs.