

EAST TO
HELENA

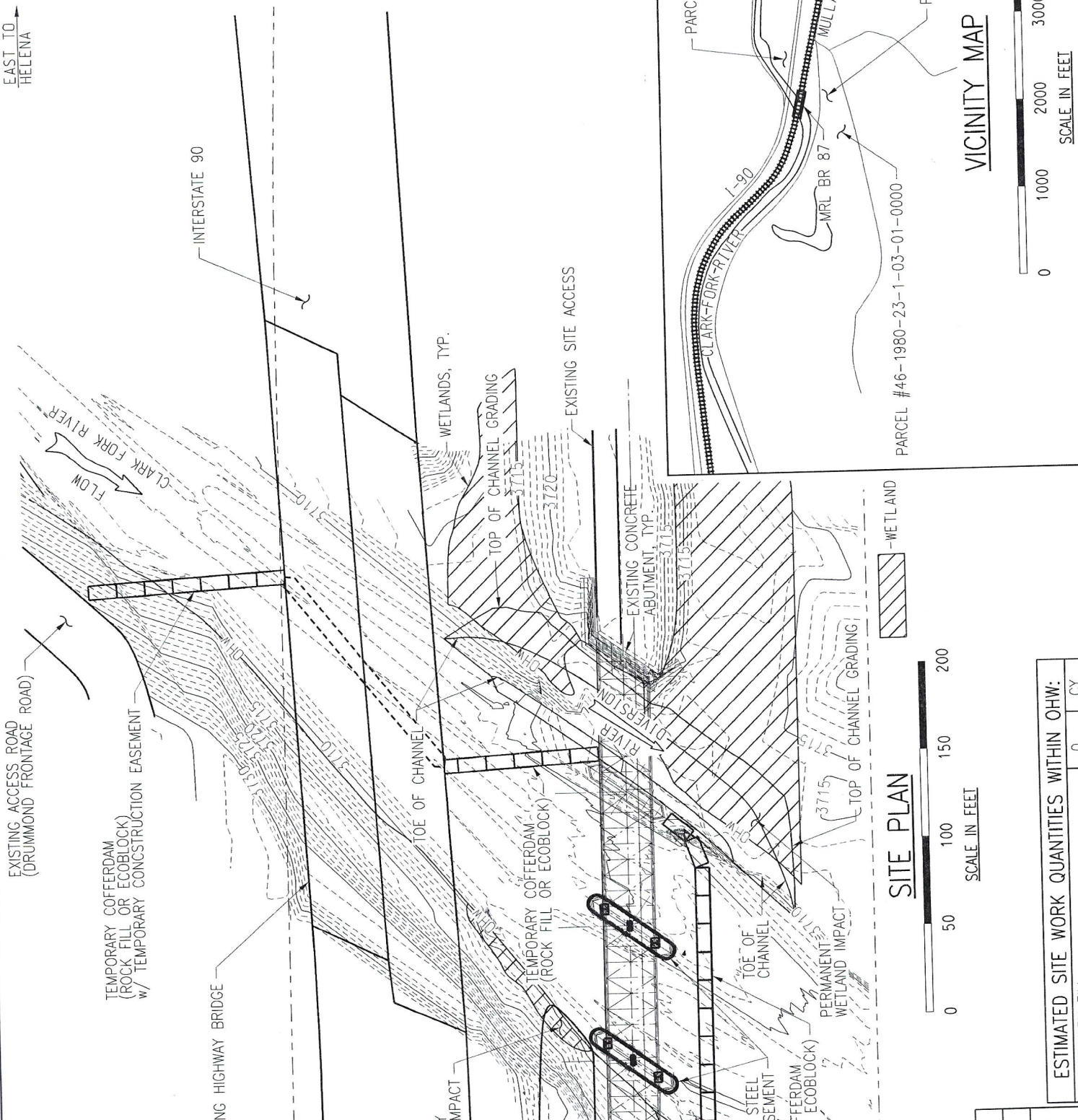

SITE PLAN

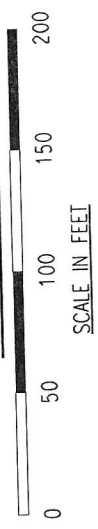

ESTIMATED SITE WORK QUANTITIES WITHIN OHW:	
TEMPORARY FILL	0 CY
TEMPORARY EXCAVATION	0 CY
PERMANENT EXCAVATION	1500 CY
PERMANENT IMPACT AREA	< 0.15 ACRES

VICINITY MAP

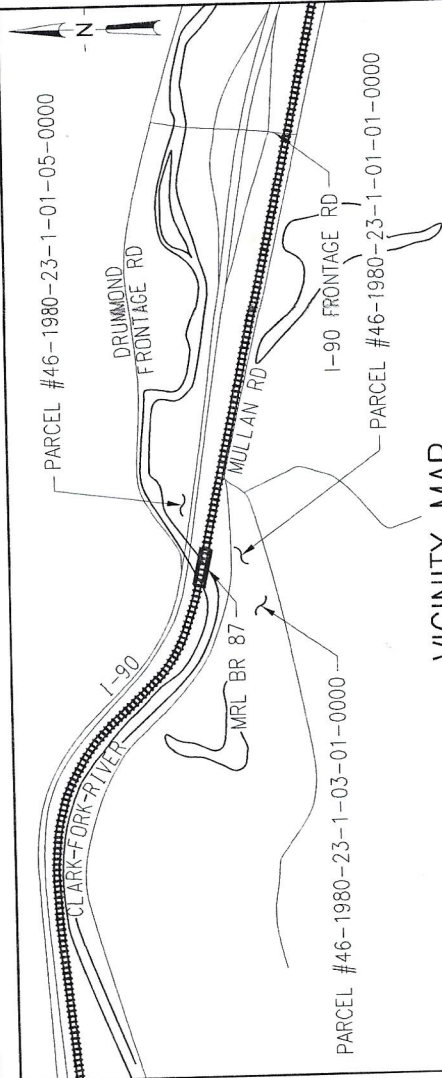

DES: LLD	CHK: CPH	DRW: KJA	LINE SEG.: 0014
DATE: JAN. 2020	AUTH:		

Montana Rail Link
 REHABILITATE BRIDGE 87
 3RD SUB. NEAR NIMROD, MT
 OVER CLARK FORK RIVER

WEST TO
MISSOULA

EXISTING ACCESS ROAD
(DRUMMOND FRONTAGE)

TEMPORARY COFFERDAM
(ROCK FILL OR ECOBLOCK)
w/ TEMPORARY CONSTRUCTION EASEMENT

EXISTING HIGHWAY BRIDGE

EXISTING MRL RIGHT-OF-WAY

TEMPORARY WETLAND IMPACT

TEMPORARY ACCESS ROAD

TO SITE ACCESS

EXISTING MRL BR 87

EXISTING MRL RIGHT-OF-WAY

200'-0" ±

RIGHT

LEFT

200'-0" ±

EXISTING MAIN TRACK

TOE OF CHANNEL

TEMPORARY COFFERDAM
(ROCK FILL OR ECOBLOCK)

PROPOSED STEEL
PIER ENCASUREMENT

TEMPORARY COFFERDAM
(ROCK FILL OR ECOBLOCK)

TOE OF CHANNEL

PERMANENT WETLAND IMPACT

TOP OF CHANNEL

SITE PLAN



SCALE IN FEET

ADJACENT PROPERTY OWNERS	
PARCEL NUMBER	CONTACT INFORMATION
MONTANA DEPARTMENT OF TRANSPORTATION	MONTANA DEP. OF TRANS. PO BOX 201001 HELENA, MT 59620-1001
46-1980-23-1-01-05-0000 (PROPERTY TO THE NORTH EAST SIDE OF BRIDGE)	EUGENE L TRIPP JR 1531 W MULLAN TRL CLINTON, MT 59825-0130

ESTIMATED SITE WORK QUANTITIES WITHIN OH	
TEMPORARY FILL	0
TEMPORARY EXCAVATION	0
PERMANENT EXCAVATION	