

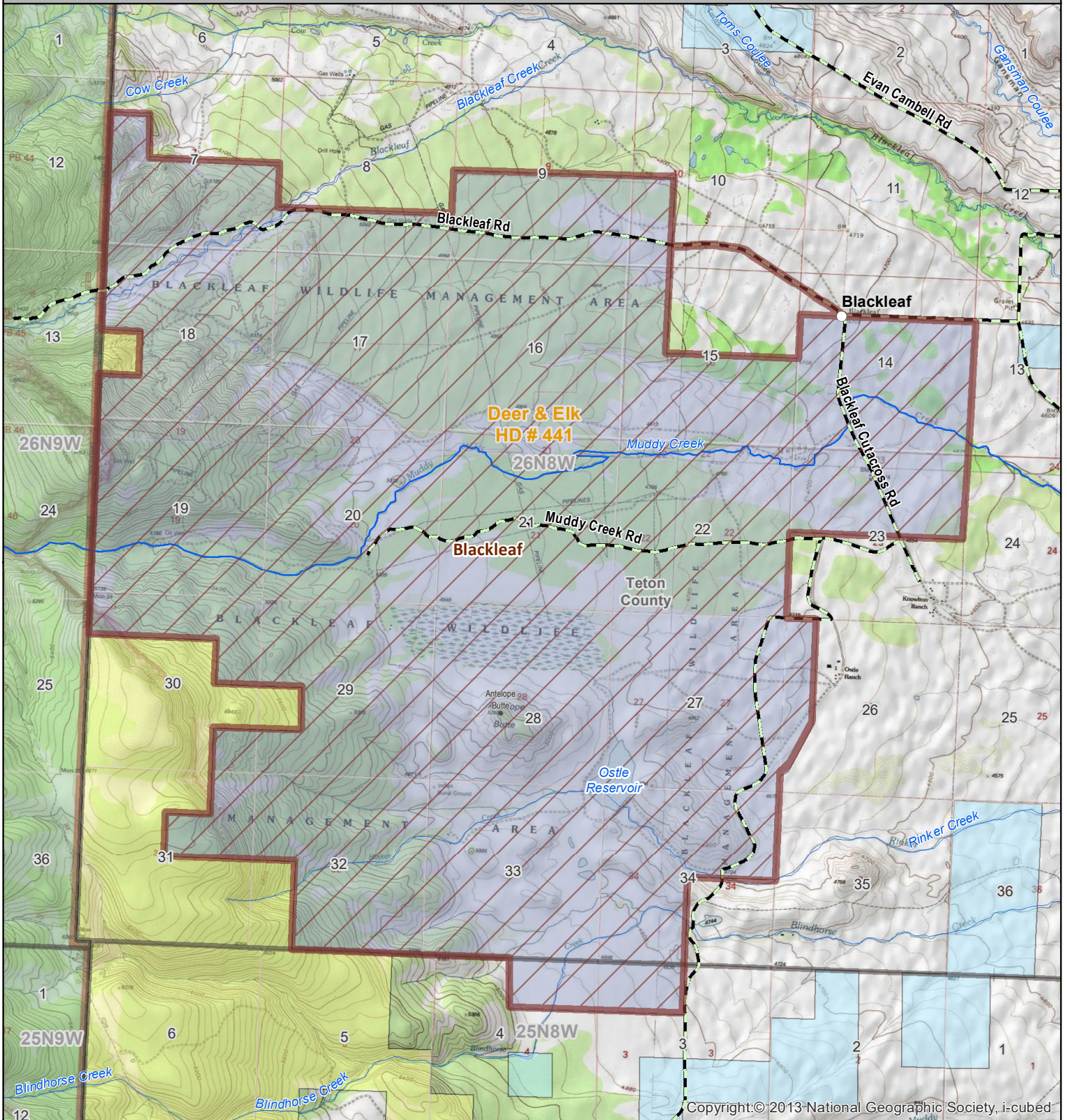



Wildlife Management Area



-  Boundary
-  BLM
-  US Forest Service
-  MT Fish, Wildlife & Parks

 State Lands

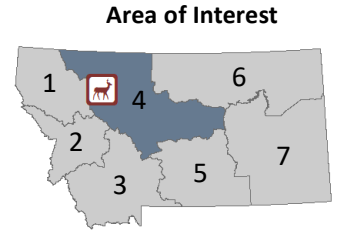

39753632.pdf
Date: 12/18/2019

Disclaimer - This map is not intended to depict property ownership outside the Wildlife Management Area. Contact the appropriate land management agency for information on public land ownership and travel guidelines.

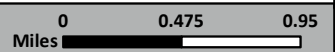

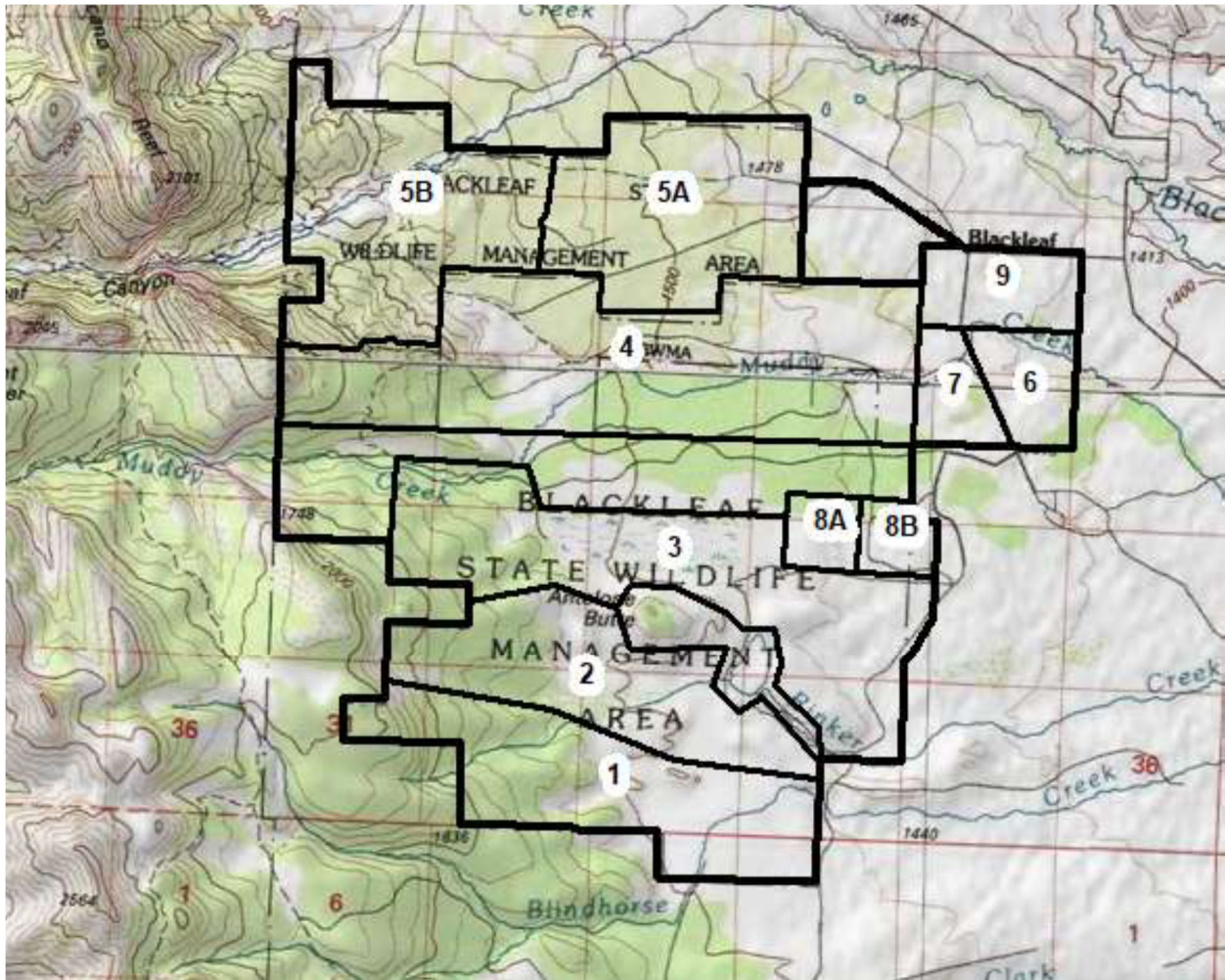

Figure 2. Diagram of individual pastures associated with the Blackleaf Wildlife Management Area grazing lease. One set of pastures is grazed annually, grouped as follows: 3,7,8, and 9; 4 and 6; 1 and 5A; and 2 and 5B. Pastures are established using temporary electric fence.