



MONTANA FISH, WILDLIFE & PARKS

ADDENDUM NO. 1

TO: ALL BIDDERS OF RECORD

PROJECT: Big Snowy Mountains WMA 2024 Fencing

FWP PROJECT #: 75862

DATE: 6/17/2024

FROM: Tom Mannatt



Acknowledge receipt of this addendum by inserting its number and date in the Proposal Form and on the Bid Envelope. Failure to do so may subject bidder to disqualification.

This Addendum forms a part of the Contract Documents. Clarification and/or modifications area as follows:

Modifications to Plans and Specifications:

- 1) On Sheet 9 of 9 of the Plans; 16' Gate Detail of the Plans revise reference note that reads " 3.5" Ø x 4' treated stay" to read " 2.0" Ø x 4' treated wood stay"
- 2) On page 2 of the technical specifications; Section 02810, Part 2 Products, item 2.1 General subsection K., change the sentence "Stays shall be minimum 3" diameter wood" to read "Wood stays shall be minimum 2" diameter treated wood. If additional non-wood stays are called for, they shall be No-ClipZ stays as previously specified."
- 3) On pages 3 and 4 of the technical specifications, Section 02810, Part 3 Execution

Remove the following narrative:

3.1 CLEARING AND GRUBBING

- A. "Clearing" shall consist of the falling of trees greater than 3 inches diameter breast height (dwb), delimiting them, and cutting into six-foot sections. Clearing shall also include the disposal of stumps, brush, windfalls, limbs, sticks, piles of sawdust,

rubbish, debris, vegetation, and other objectionable material occurring within the clearing limits or which interfere with excavation or embankment.

- B. "Grubbing" shall consist of the removal from the ground and the disposal of roots, stumps, together with duff, matter, roots, and debris from the grubbing limits.
- C. Construction methods for clearing and grubbing operations are as follows:
 - (1) No stumps or roots shall remain more than 4 inches above the ground along the fence line.
 - (2) Low hanging branches and unsound or unsightly branches on trees or shrubs designated to remain shall be removed as directed. Branches of trees extending over the fence line shall be trimmed to give a clear height of 8 feet above the ground along the fence line. Width of clearing for fence line shall be 4 feet. "

And replace it with:

3.1 CLEARING AND GRUBBING

- A. "Clearing" shall consist of the falling of trees greater than 6 inches diameter breast height (dhb), delimiting them, and cutting into six-foot sections. Clearing shall also include the disposal of stumps, brush, windfalls, limbs, sticks, piles of sawdust, rubbish, debris, vegetation, and other objectionable material occurring within the clearing limits or which interfere with excavation or embankment.
- B. "Grubbing" shall consist of the removal from the ground and the disposal of roots, stumps, together with duff, matter, roots, and debris from the grubbing limits.
- C. Construction methods for clearing and grubbing operations are as follows:
 - (1) No stumps or roots shall remain more than 4 inches above the ground along the fence line.
 - (2) Low hanging branches and unsound or unsightly branches on trees or shrubs designated to remain shall be removed as directed. Branches of trees extending over the fence line shall be trimmed to give a clear height of 8 feet above the ground along the fence line. Width of clearing for fence line shall be 5 feet on FWP property side and 5 feet on the adjoining property side. The stated offset distances shall be in reference to the new fence line location."
- 4) On Page 2 of the technical specifications: Part 2 Products; item 2.1 General; subsection H; revise the narrative to read "H. Stays shall be No-ClipZ stays as manufactured by Gateway Arch & Fence Company, Bozeman Montana or SuperStay as manufactured by Southwest Fence & Supply Company, San Pablo California or approved equal."

5) On page 6 of the technical specifications, Section 02810, Part 3 Execution add the following item:

Q. Fencing Line Construction Monitoring The construction of this project passes through archaeological sites that are sensitive and second party monitoring is required in these areas. While working in these areas:

- No heavy equipment can be used and equipment shall be limited to use of all terrain vehicles (ATV's).
- A FWP State Representative must be present at all times while working in these areas to insure conformance.
- Existing fence in that area will be removed carefully and, if possible, by hand to minimize ground disturbance.
- Placement of new posts must be approved by on-site representative prior to placement.
- The areas where monitoring needs to occur is shown in the image below.

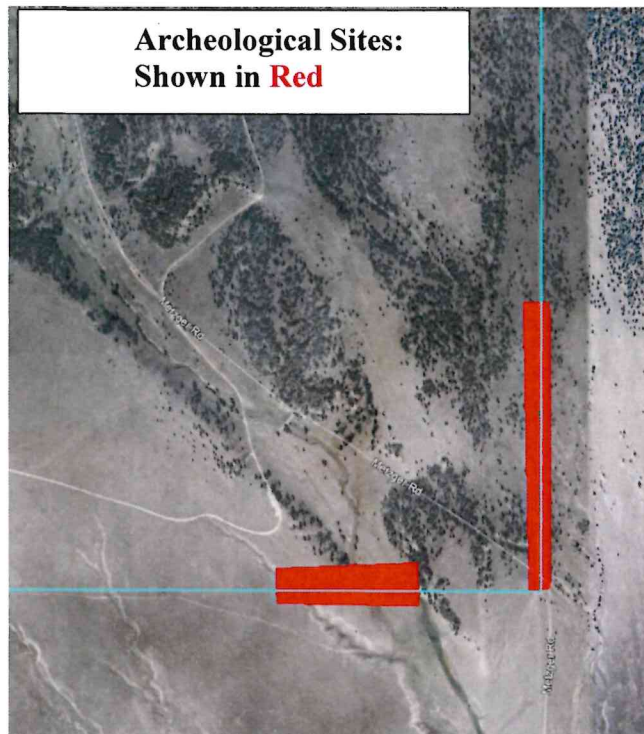

In the image, the area shown in red occurs between points A, N, and M as shown on sheet 3 of the Plans. The rest of the fence install does not need to be monitored.

END OF ADDENDUM NO. 1